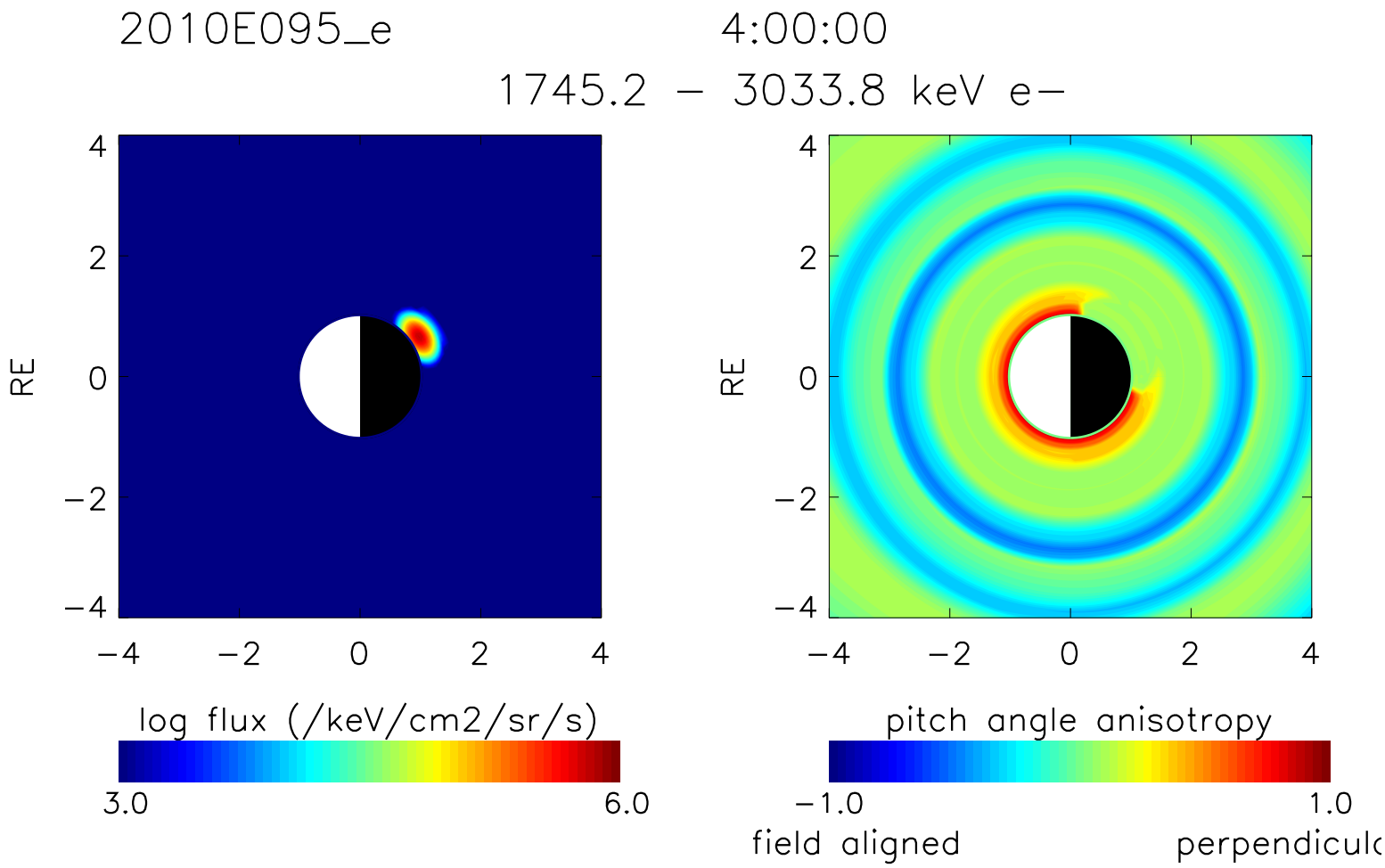
2010E095_e
4:00:00
1745.2 – 3033.8 keV e–
RE
4
2
0
−2
−4
−4
−2
0
2
4
log flux (/keV/cm2/sr/s)
3.0
6.0
pitch angle anisotropy
−1.0
1.0
field aligned
perpendicul

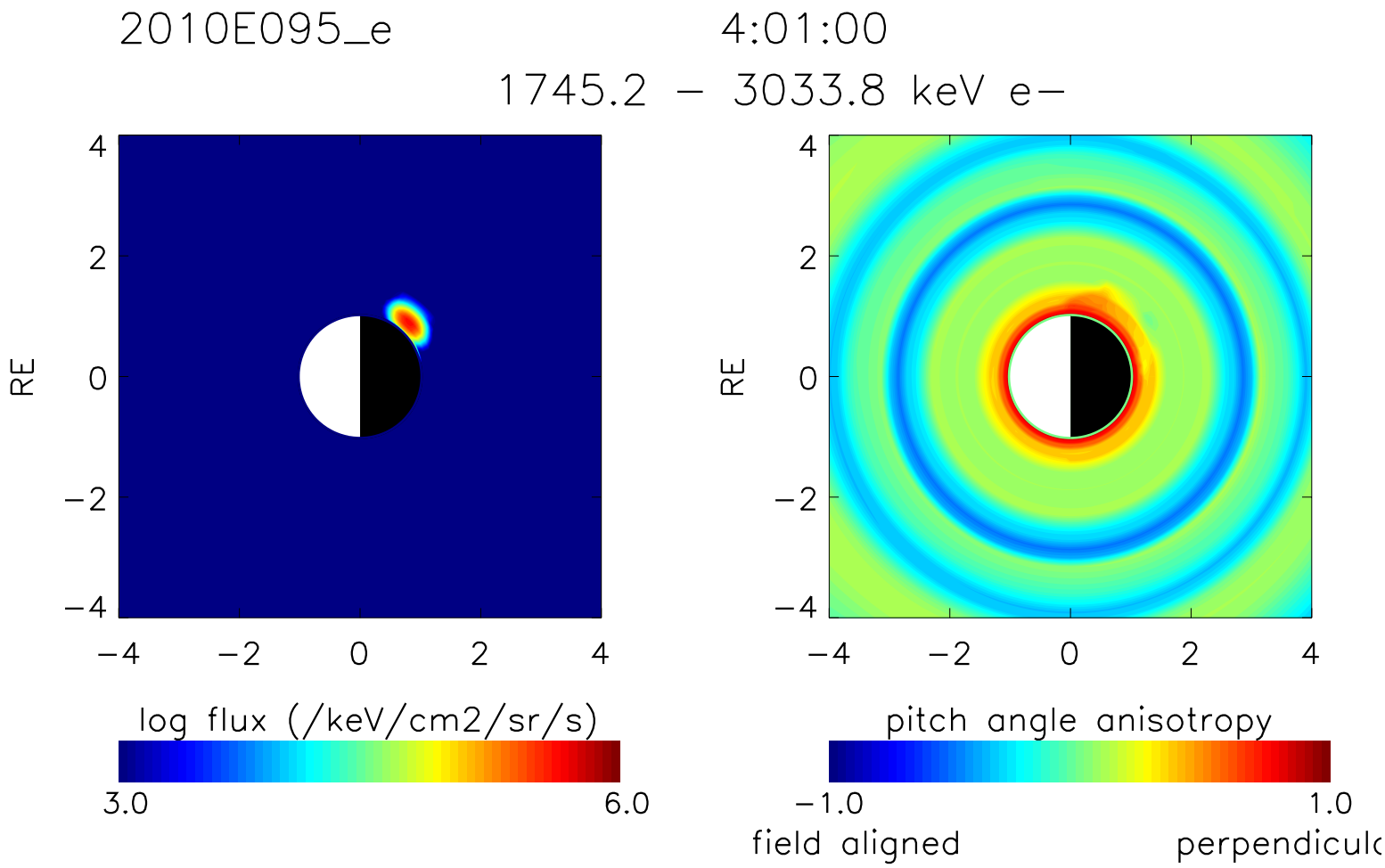
2010E095_e
4:01:00
1745.2 – 3033.8 keV e–
RE
4
2
0
−2
−4
−4
−2
0
2
4
log flux (/keV/cm2/sr/s)
3.0
6.0
pitch angle anisotropy
−1.0
1.0
field aligned
perpendicul

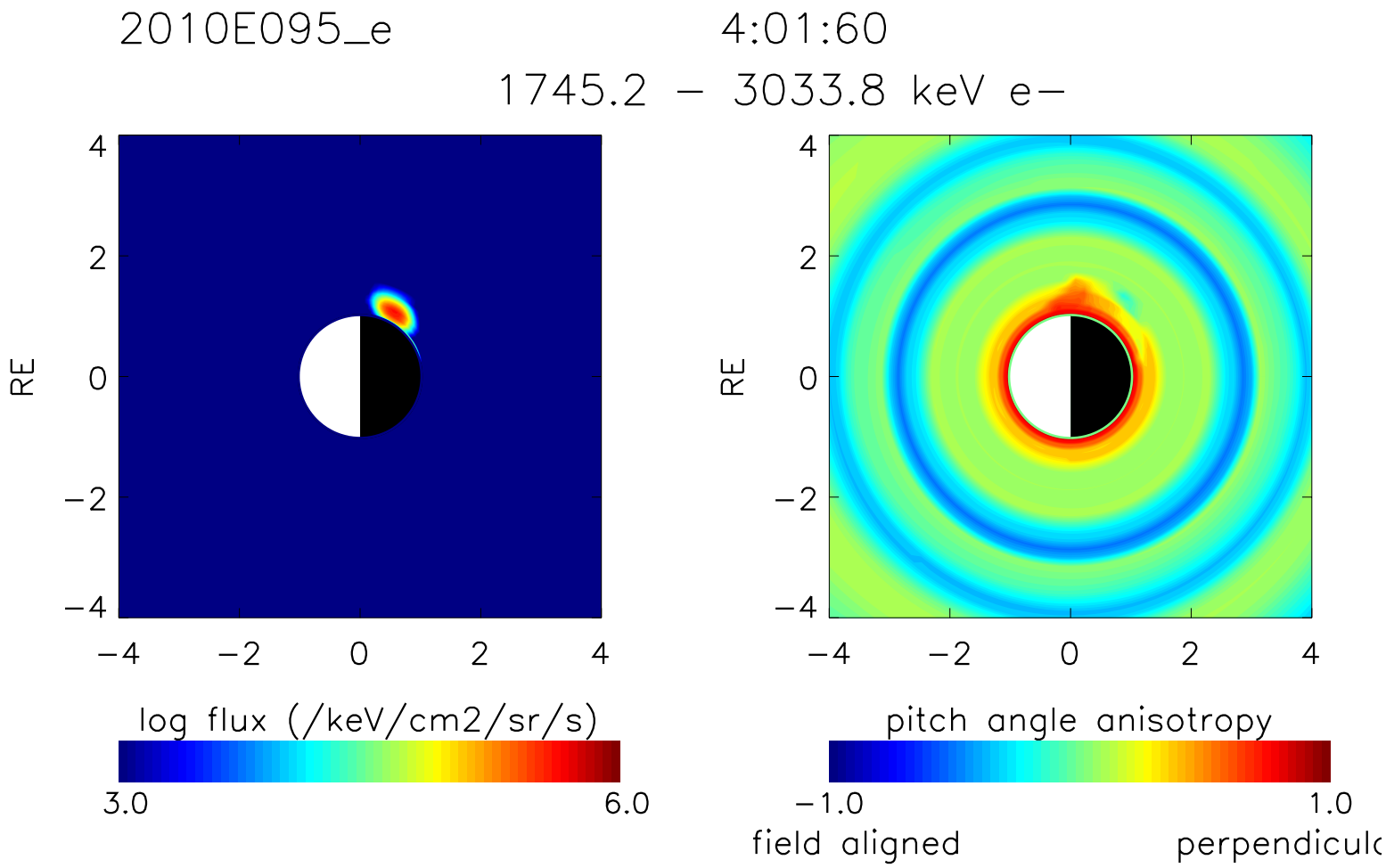
2010E095_e
4:01:60
1745.2 – 3033.8 keV e–
RE
4
2
0
−2
−4
−4
−2
0
2
4
log flux (/keV/cm2/sr/s)
3.0
6.0
pitch angle anisotropy
−1.0
1.0
field aligned
perpendicul

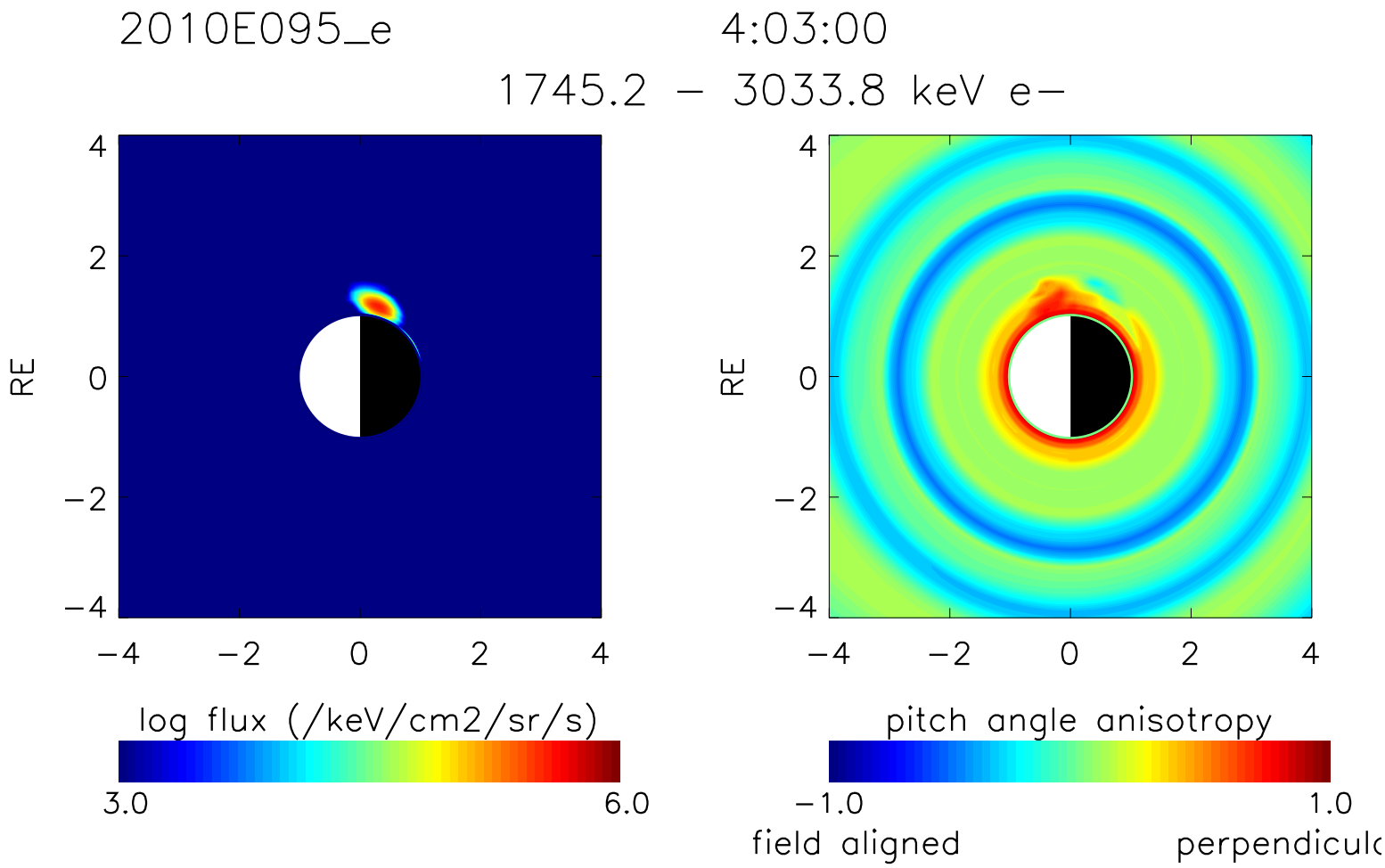
2010E095_e
4:03:00
1745.2 – 3033.8 keV e–
RE
4
2
0
−2
−4
−4
−2
0
2
4
log flux (/keV/cm2/sr/s)
3.0
6.0
pitch angle anisotropy
−1.0
1.0
field aligned
perpendicul

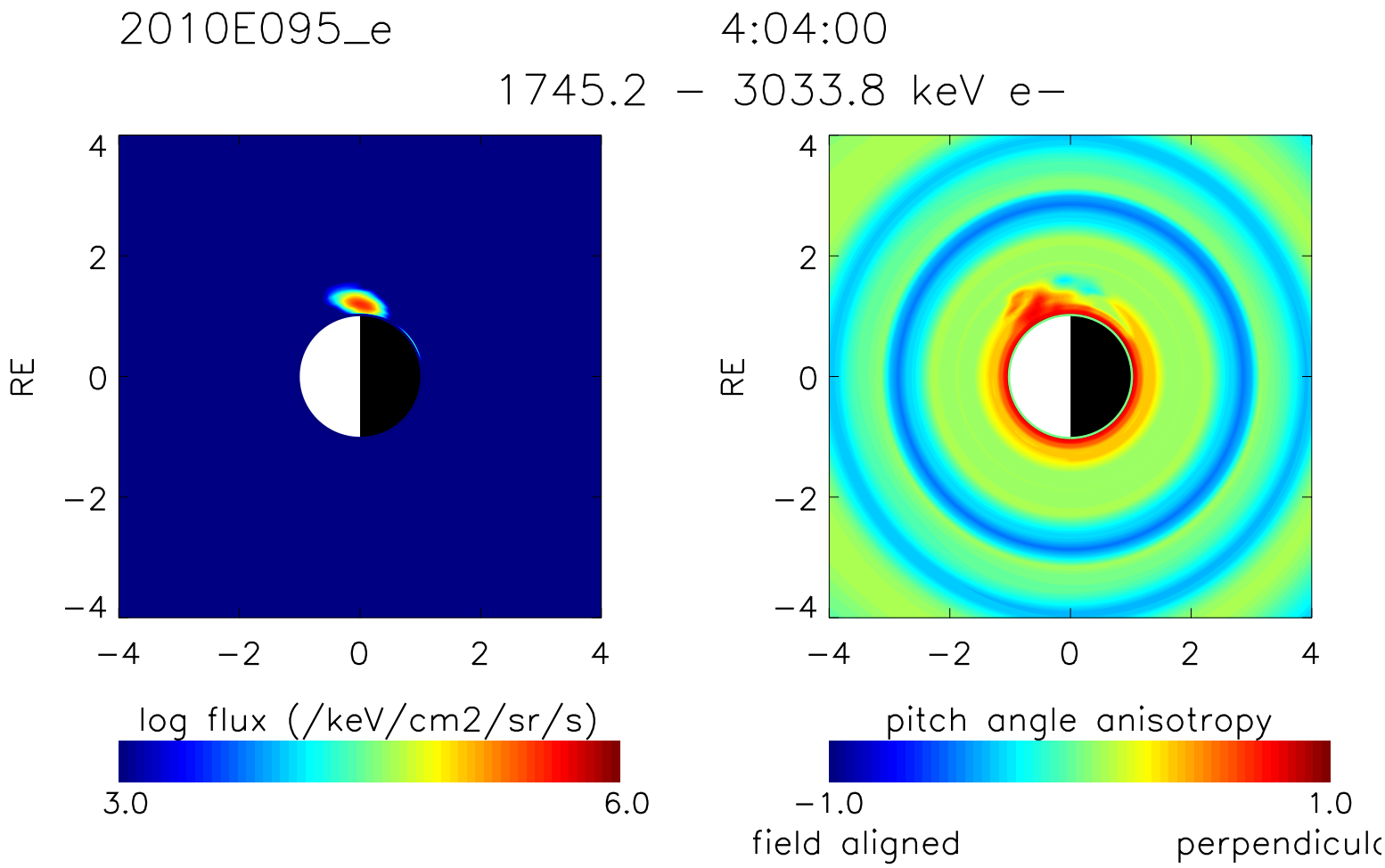
2010E095_e
4:04:00
1745.2 – 3033.8 keV e–
RE
4
2
0
−2
−4
−4
−2
0
2
4
log flux (/keV/cm2/sr/s)
3.0
6.0
pitch angle anisotropy
−1.0
1.0
field aligned
perpendicul

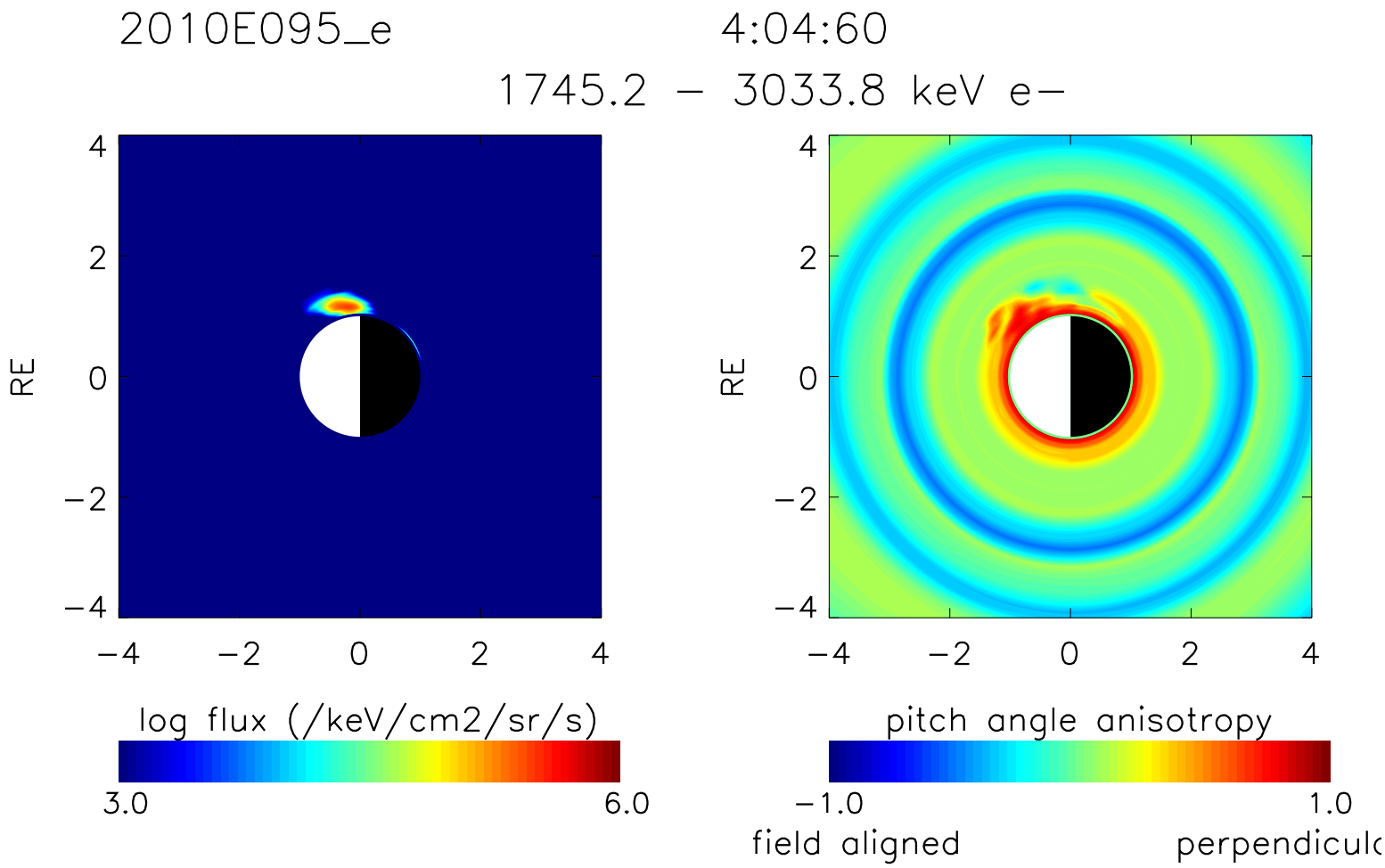
2010E095_e
4:04:60
1745.2 – 3033.8 keV e–
RE
4
2
0
−2
−4
−4
−2
0
2
4
log flux (/keV/cm2/sr/s)
3.0
6.0
pitch angle anisotropy
−1.0
1.0
field aligned
perpendicul

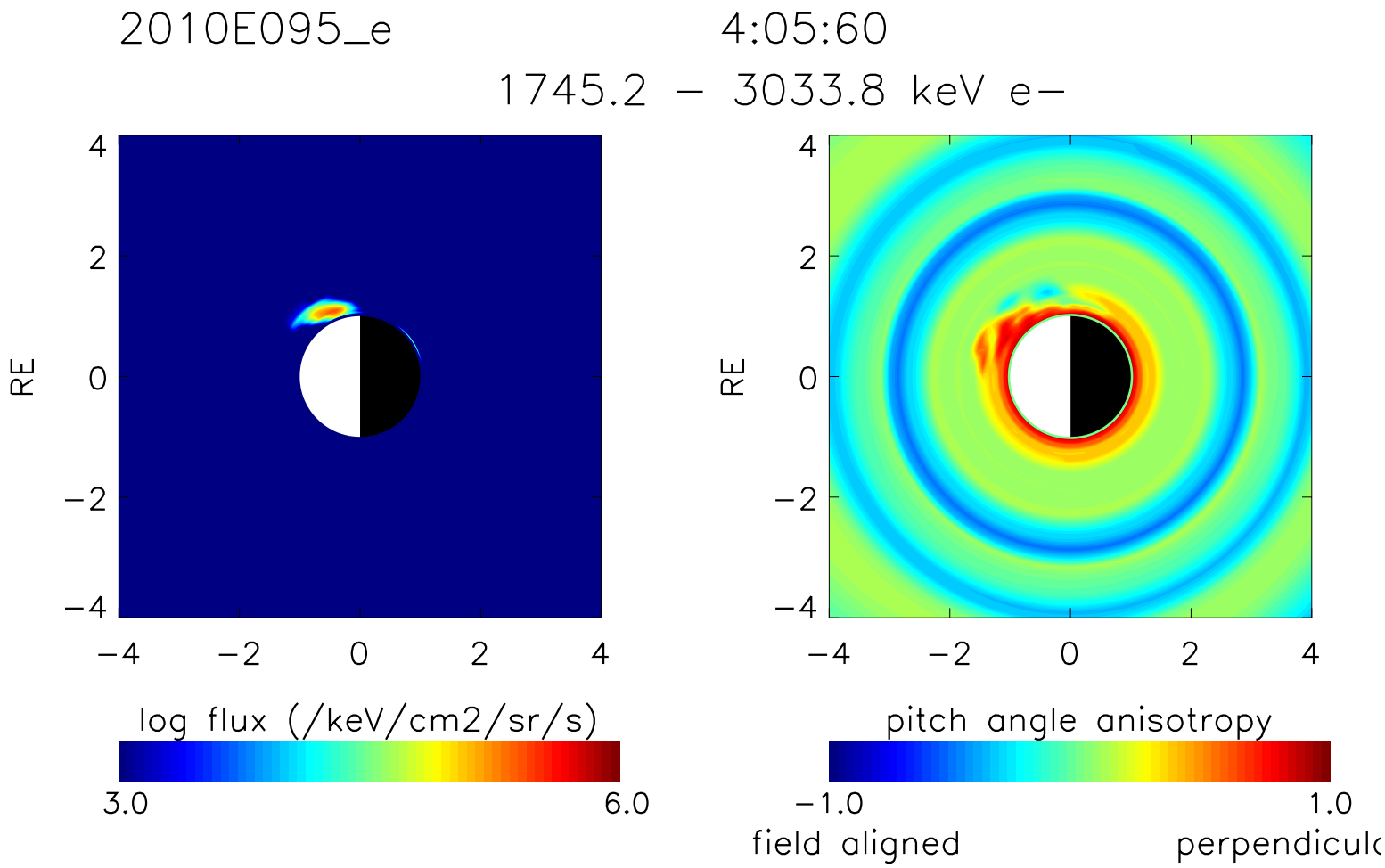
2010E095_e
4:05:60
1745.2 – 3033.8 keV e–
RE
4
2
0
−2
−4
−4
−2
0
2
4
log flux (/keV/cm2/sr/s)
3.0
6.0
pitch angle anisotropy
−1.0
1.0
field aligned
perpendicul

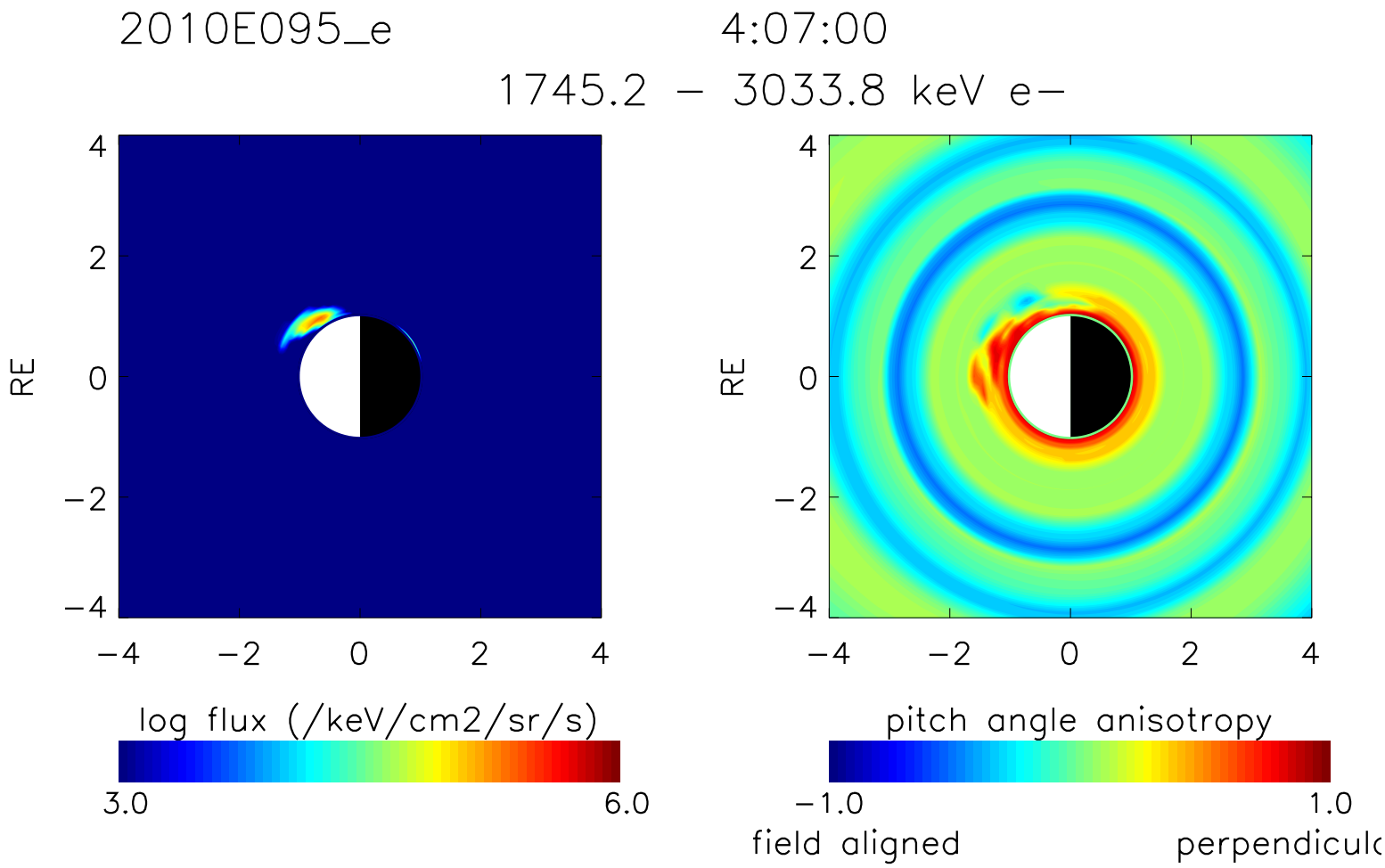
2010E095_e
4:07:00
1745.2 – 3033.8 keV e–
RE
4
2
0
−2
−4
−4
−2
0
2
4
log flux (/keV/cm2/sr/s)
3.0
6.0
pitch angle anisotropy
−1.0
1.0
field aligned
perpendicul

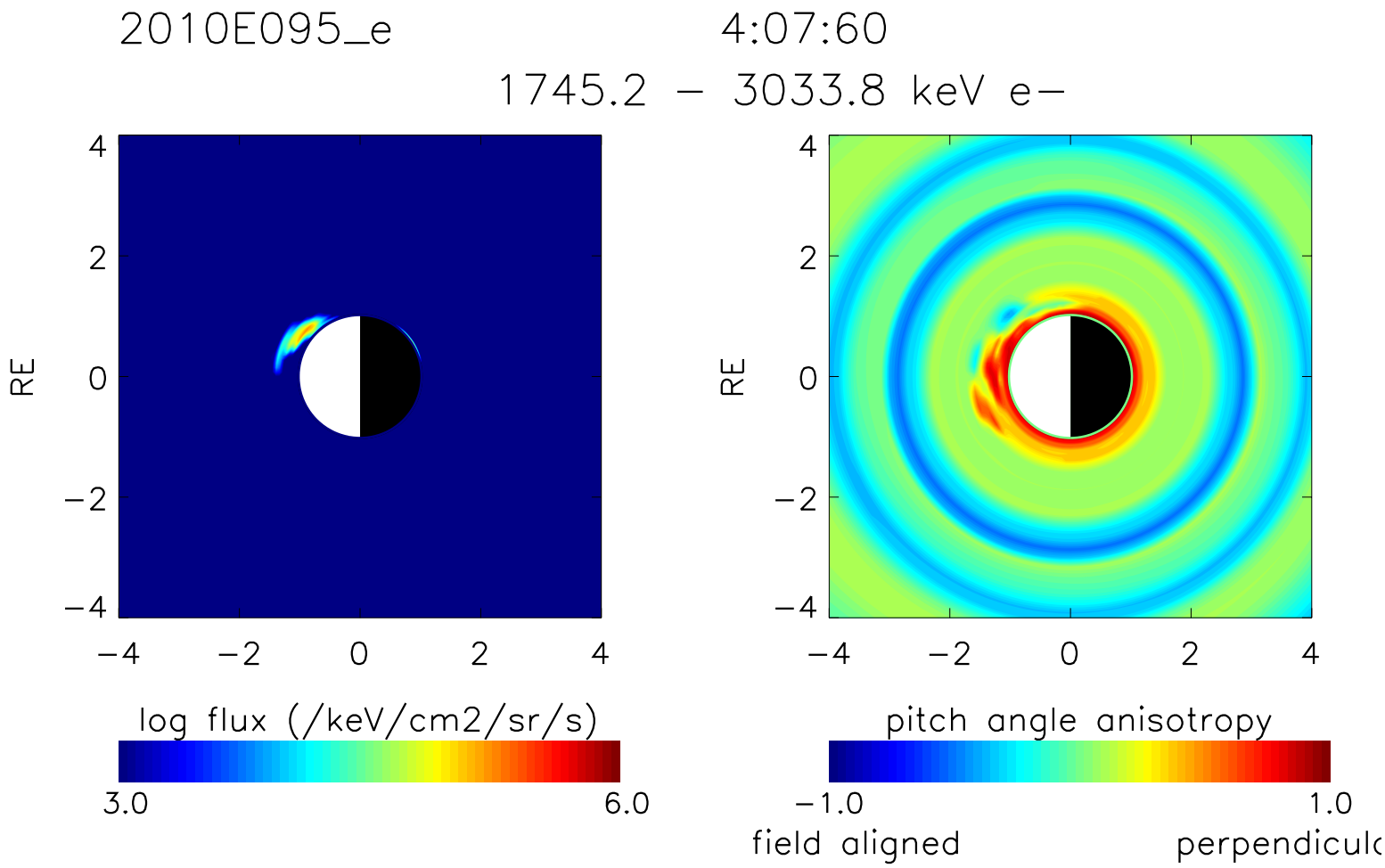
2010E095_e
4:07:60
1745.2 – 3033.8 keV e–
RE
4
2
0
−2
−4
−4
−2
0
2
4
log flux (/keV/cm2/sr/s)
3.0
6.0
pitch angle anisotropy
−1.0
1.0
field aligned
perpendicul

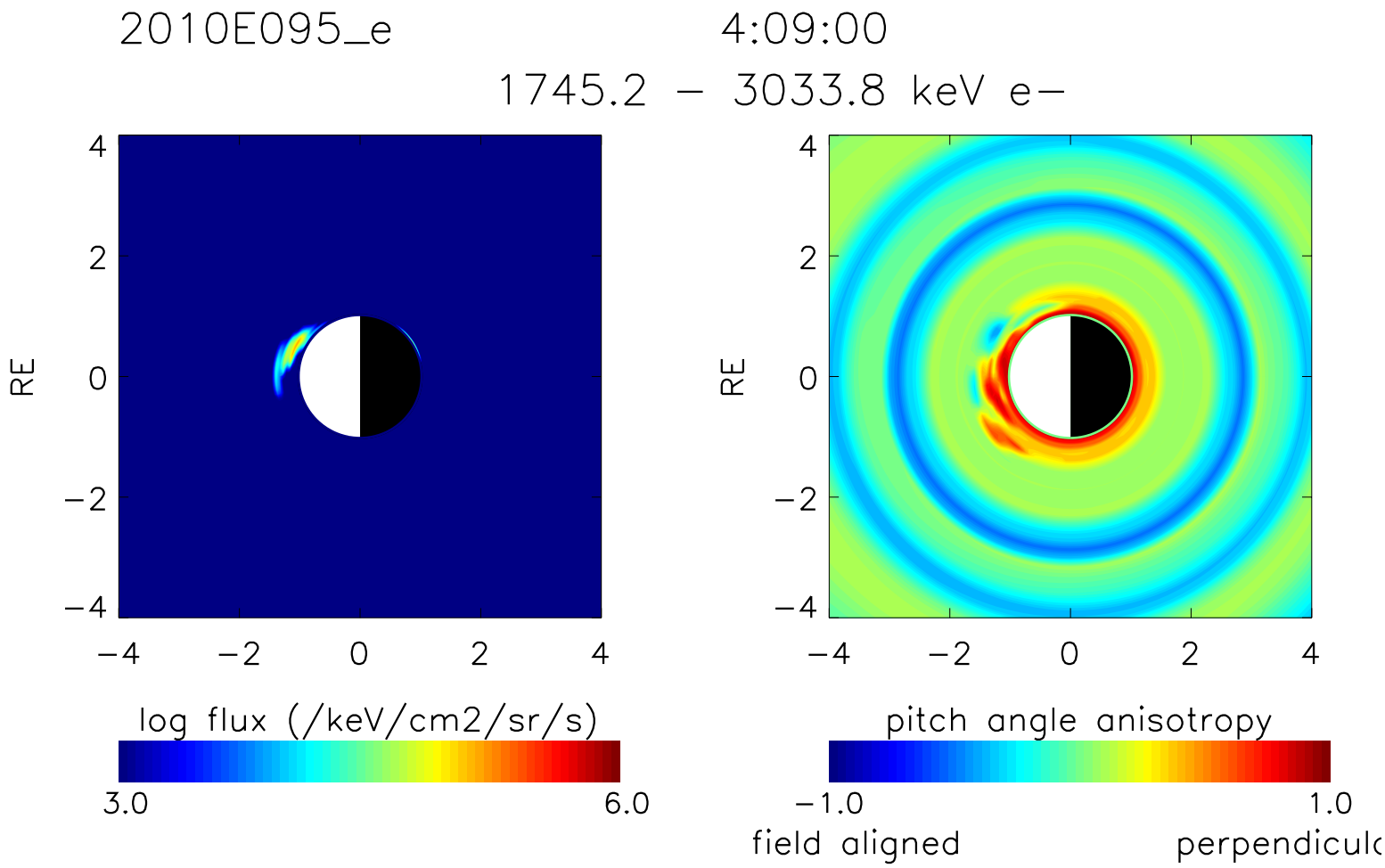
2010E095_e
4:09:00
1745.2 – 3033.8 keV e–
RE
4
2
0
−2
−4
−4
−2
0
2
4
log flux (/keV/cm2/sr/s)
3.0
6.0
pitch angle anisotropy
−1.0
1.0
field aligned
perpendicul

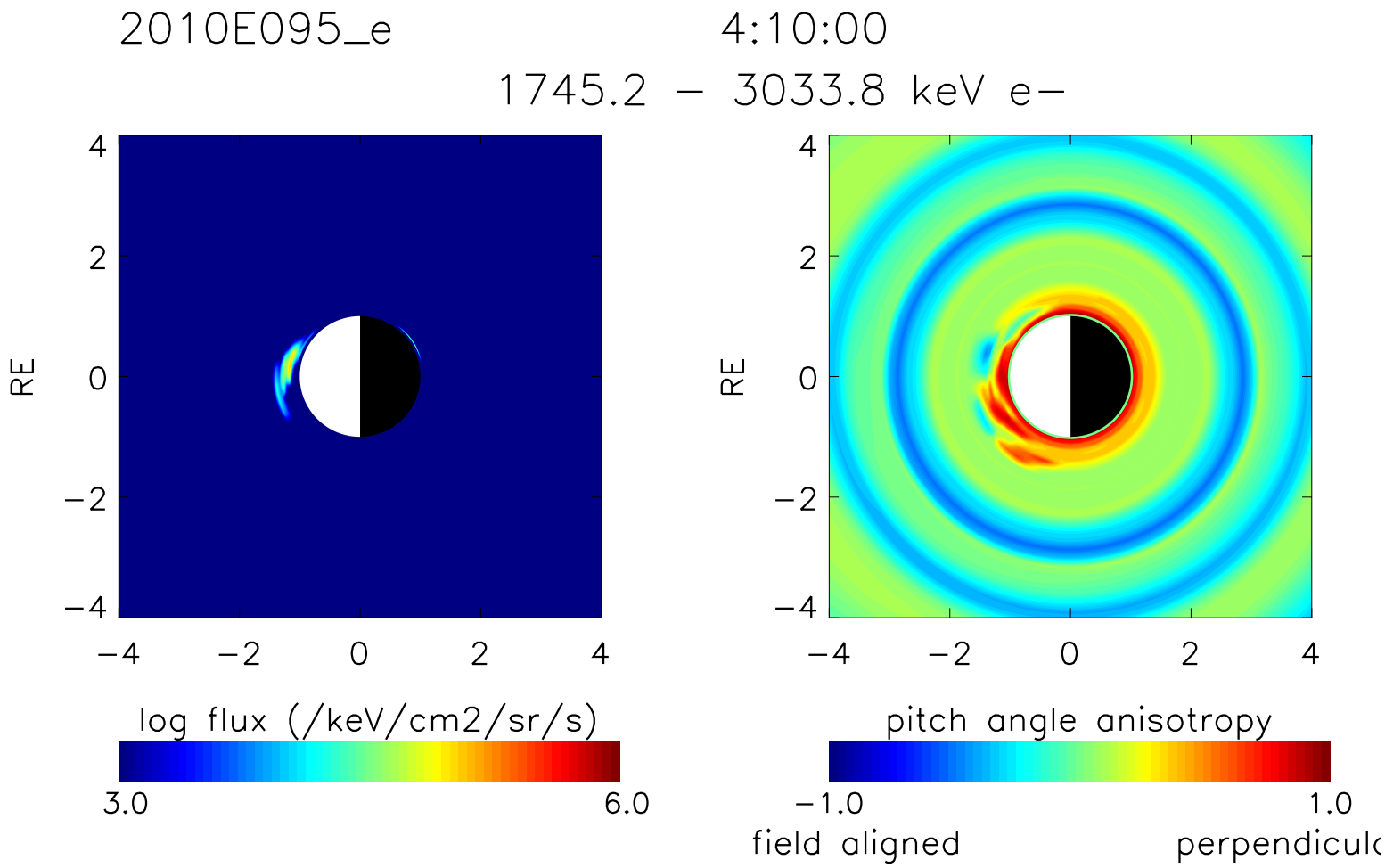
2010E095_e
4:10:00
1745.2 – 3033.8 keV e–
RE
4
2
0
−2
−4
−4
−2
0
2
4
log flux (/keV/cm2/sr/s)
3.0
6.0
pitch angle anisotropy
−1.0
1.0
field aligned
perpendicul

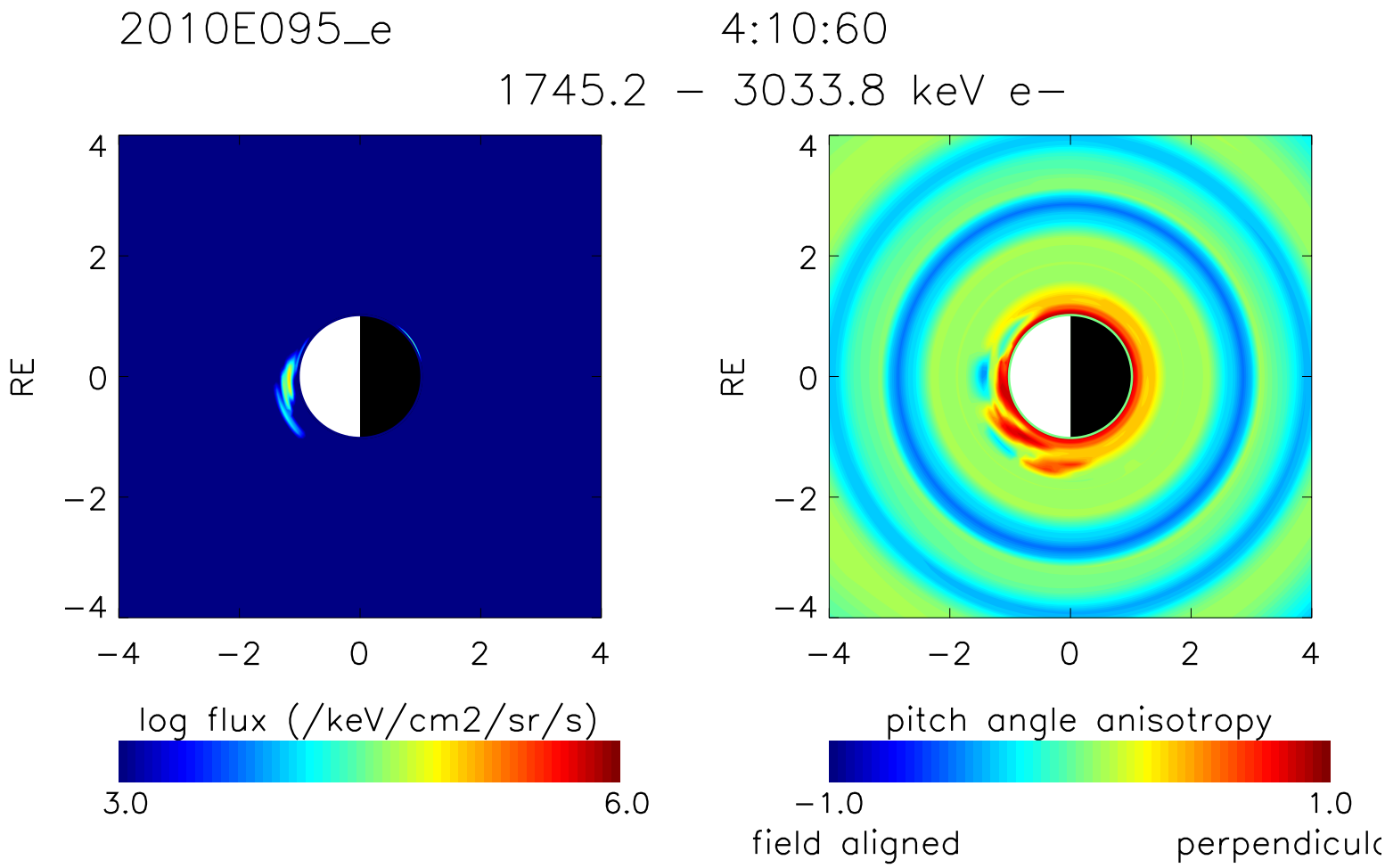
2010E095_e
4:10:60
1745.2 – 3033.8 keV e–
RE
4
2
0
−2
−4
−4
−2
0
2
4
log flux (/keV/cm2/sr/s)
3.0
6.0
pitch angle anisotropy
−1.0
1.0
field aligned
perpendicul

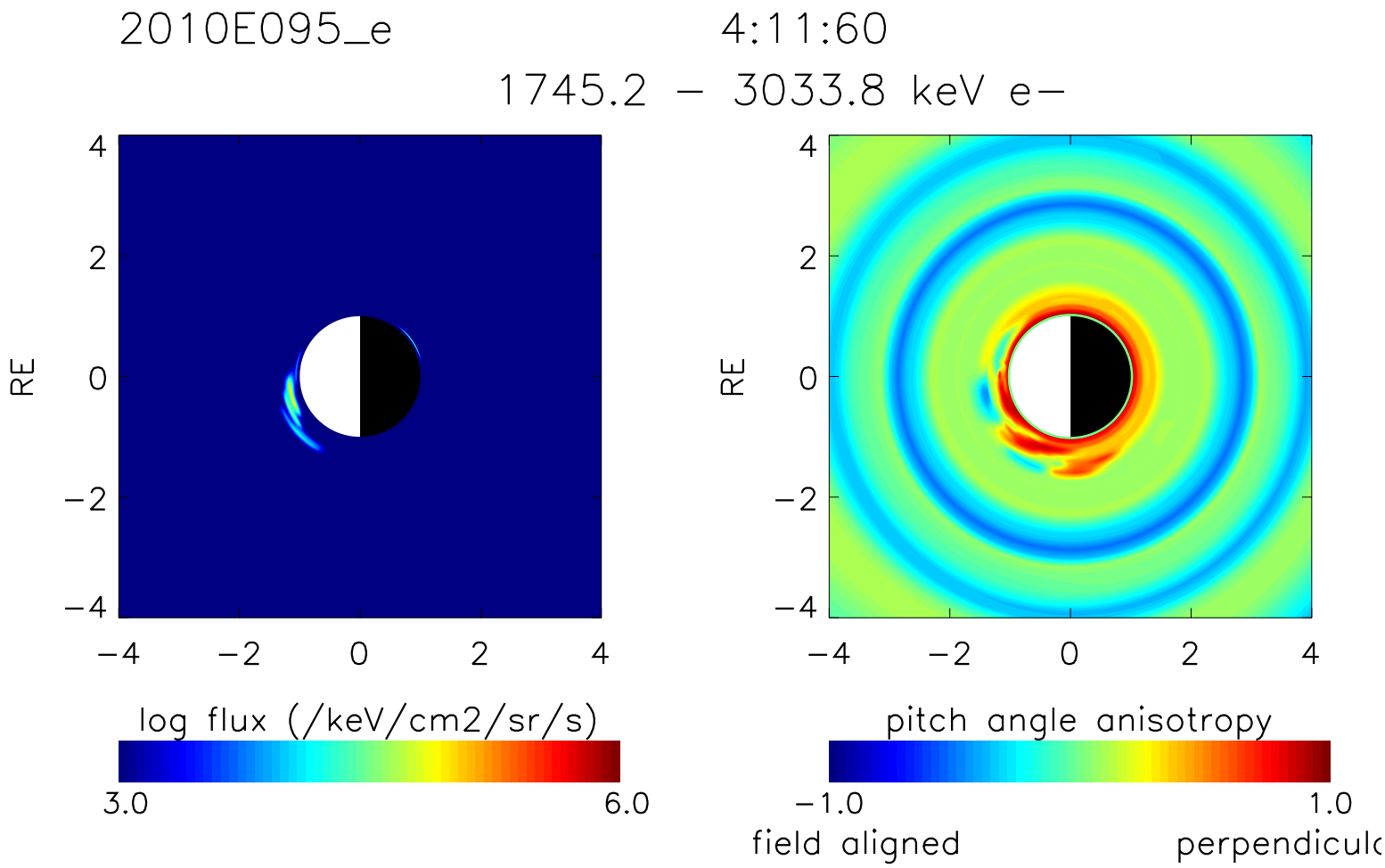
2010E095_e
4:11:60
1745.2 – 3033.8 keV e–
RE
4
2
0
−2
−4
−4
−2
0
2
4
log flux (/keV/cm2/sr/s)
3.0
6.0
pitch angle anisotropy
−1.0
1.0
field aligned
perpendicul

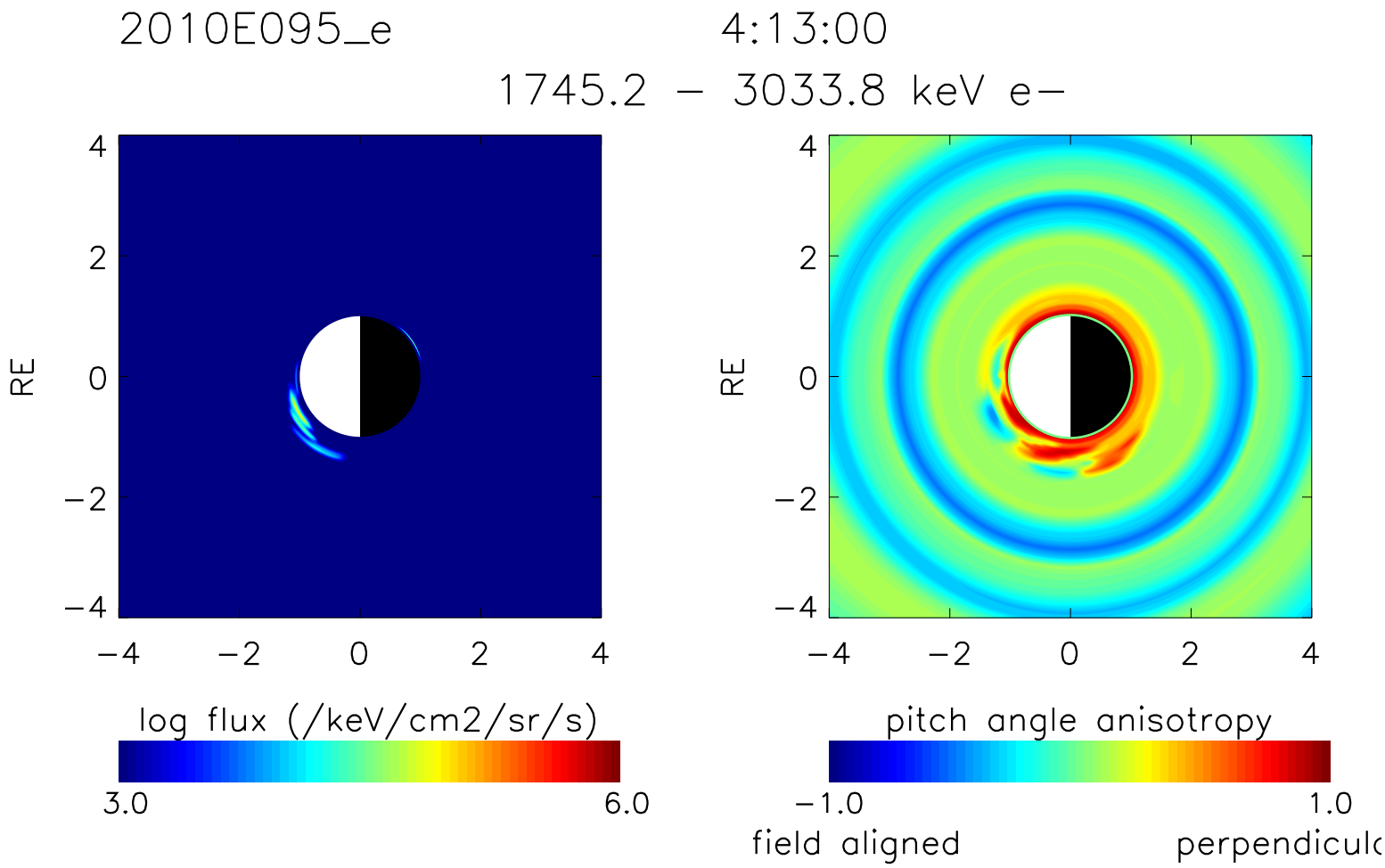
2010E095_e
4:13:00
1745.2 – 3033.8 keV e–
RE
4
2
0
−2
−4
−4
−2
0
2
4
log flux (/keV/cm2/sr/s)
3.0
6.0
pitch angle anisotropy
−1.0
1.0
field aligned
perpendicul

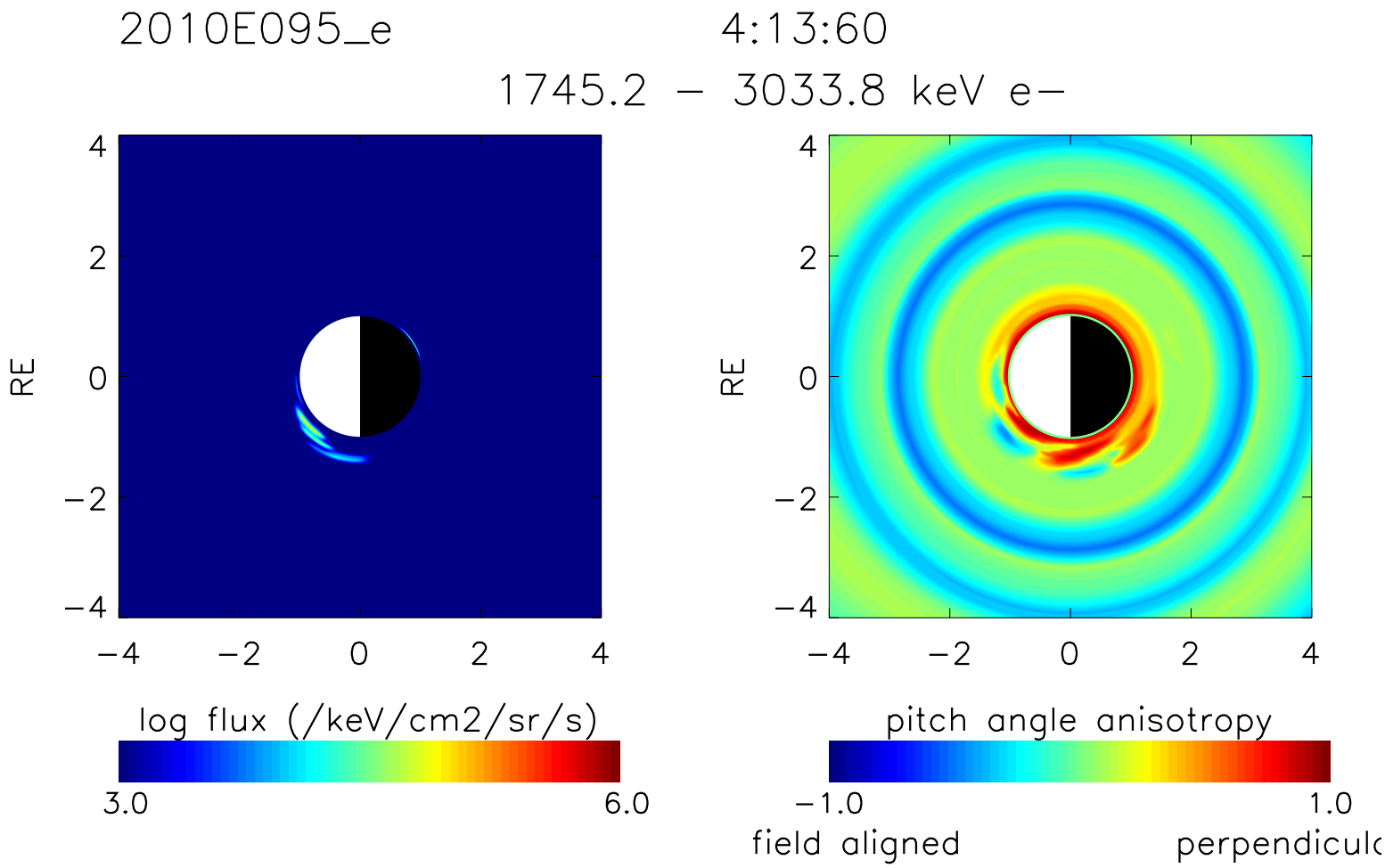
2010E095_e
4:13:60
1745.2 – 3033.8 keV e–
RE
4
2
0
−2
−4
−4
−2
0
2
4
log flux (/keV/cm2/sr/s)
3.0
6.0
pitch angle anisotropy
−1.0
1.0
field aligned
perpendicul

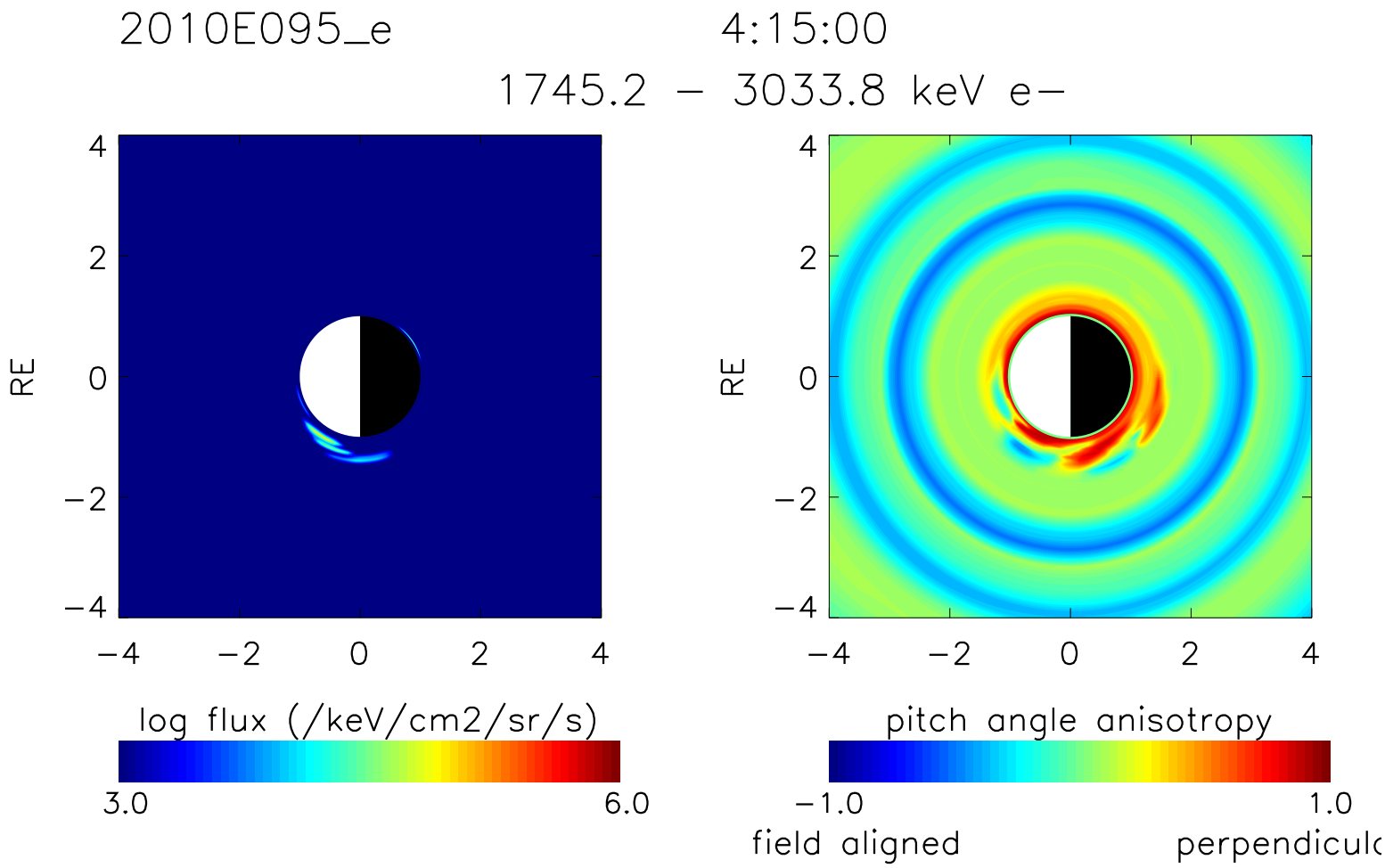
2010E095_e
4:15:00
1745.2 – 3033.8 keV e–
RE
4
2
0
−2
−4
−4
−2
0
2
4
log flux (/keV/cm2/sr/s)
3.0
6.0
pitch angle anisotropy
−1.0
1.0
field aligned
perpendicul

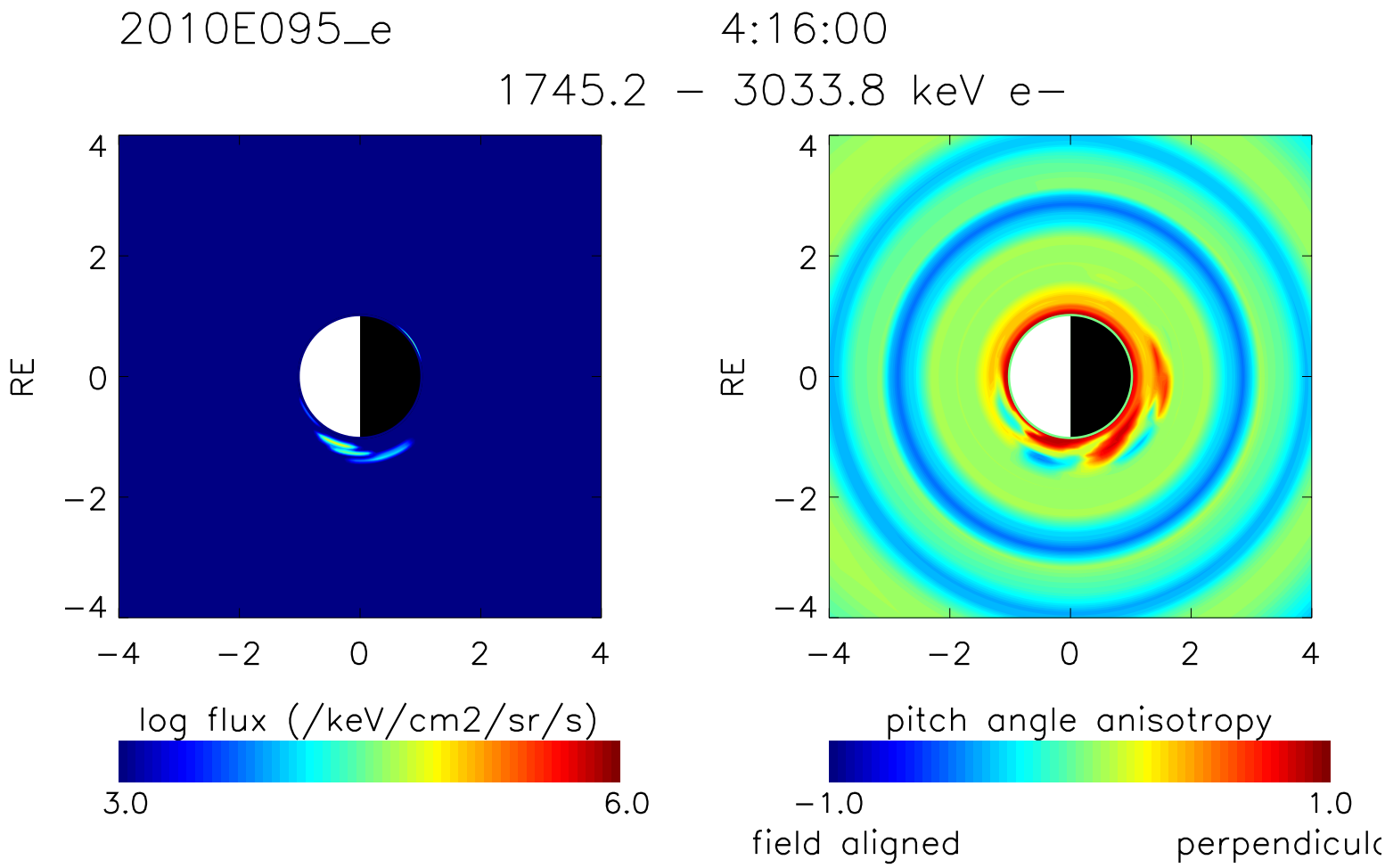
2010E095_e
4:16:00
1745.2 – 3033.8 keV e–
RE
4
2
0
−2
−4
−4
−2
0
2
4
log flux (/keV/cm2/sr/s)
3.0
6.0
pitch angle anisotropy
−1.0
1.0
field aligned
perpendicul

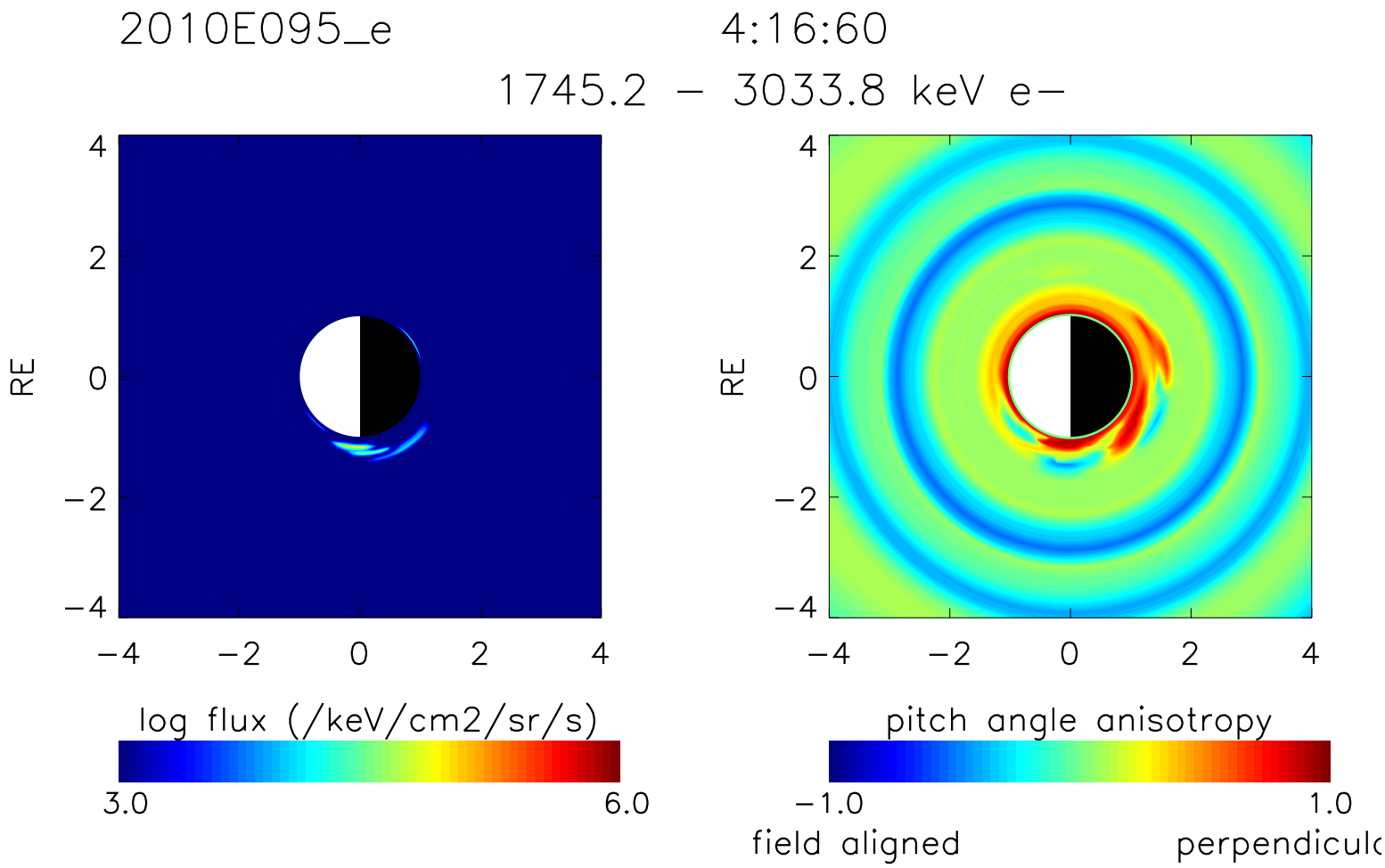
2010E095_e
4:16:60
1745.2 – 3033.8 keV e–
RE
4
2
0
−2
−4
−4
−2
0
2
4
log flux (/keV/cm2/sr/s)
3.0
6.0
pitch angle anisotropy
−1.0
1.0
field aligned
perpendicul

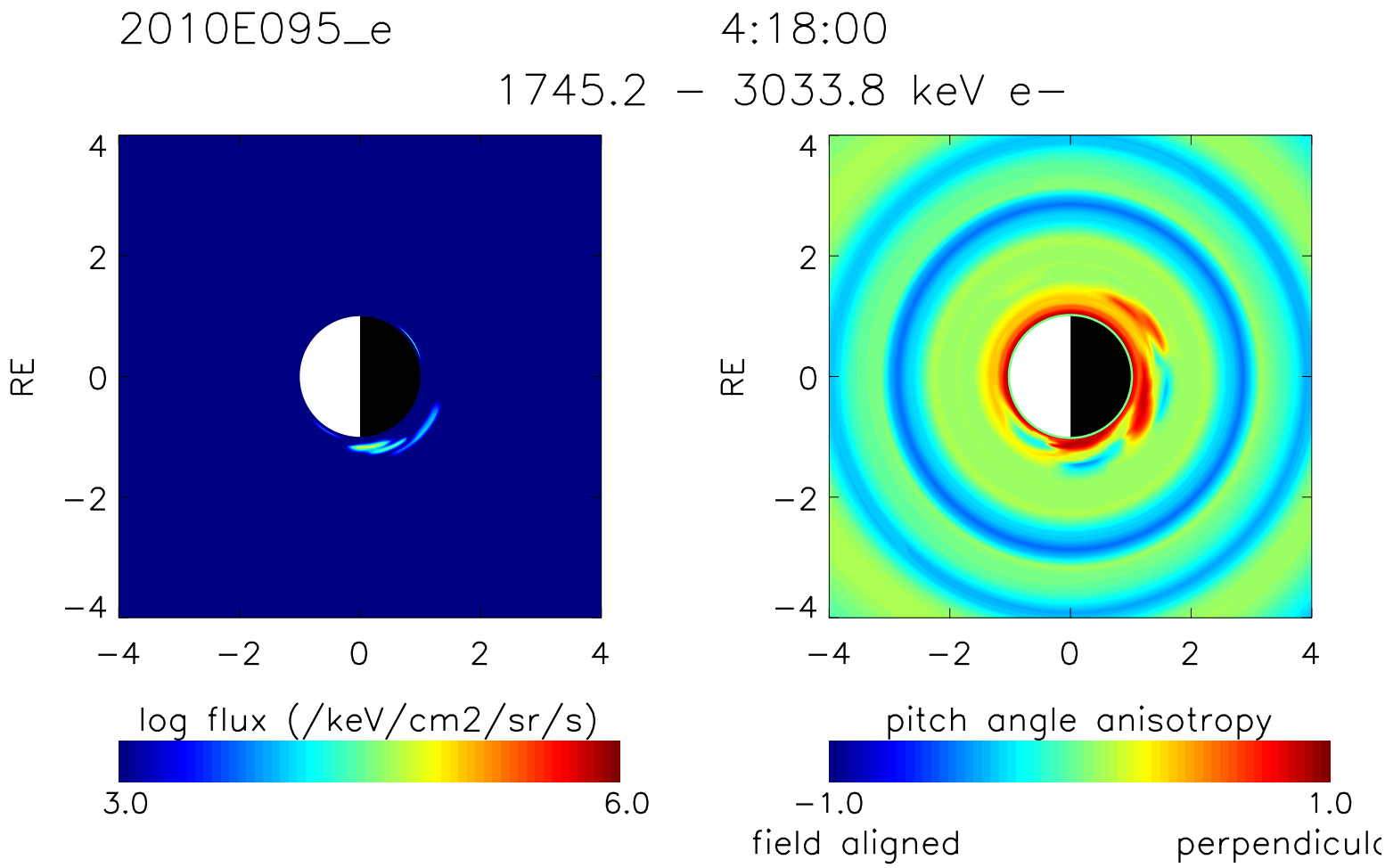
2010E095_e
4:18:00
1745.2 – 3033.8 keV e–
RE
4
2
0
−2
−4
−4
−2
0
2
4
log flux (/keV/cm2/sr/s)
3.0
6.0
pitch angle anisotropy
−1.0
1.0
field aligned
perpendicul

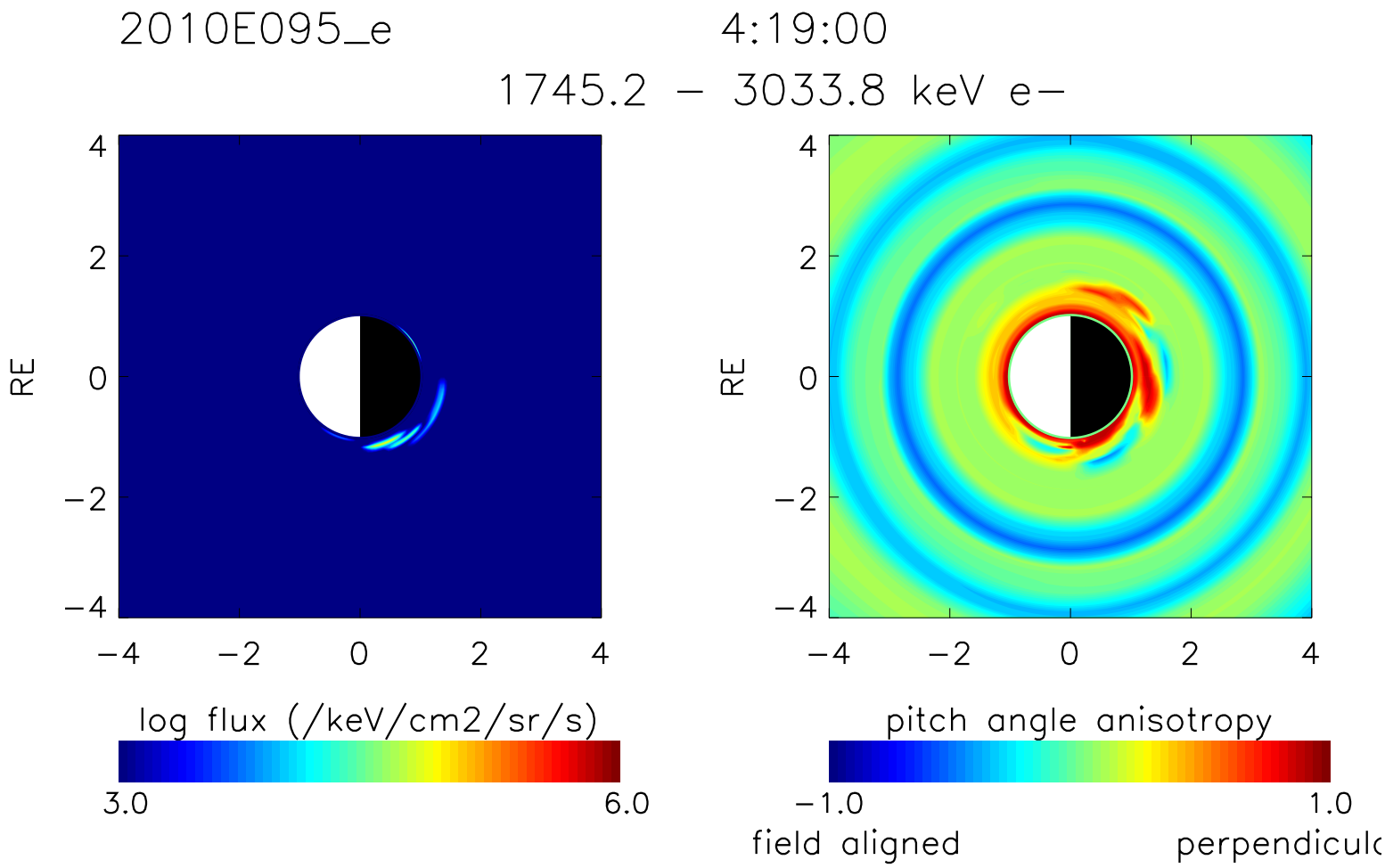
2010E095_e
4:19:00
1745.2 – 3033.8 keV e–
RE
4
2
0
−2
−4
−4
−2
0
2
4
log flux (/keV/cm2/sr/s)
3.0
6.0
pitch angle anisotropy
−1.0
1.0
field aligned
perpendicul

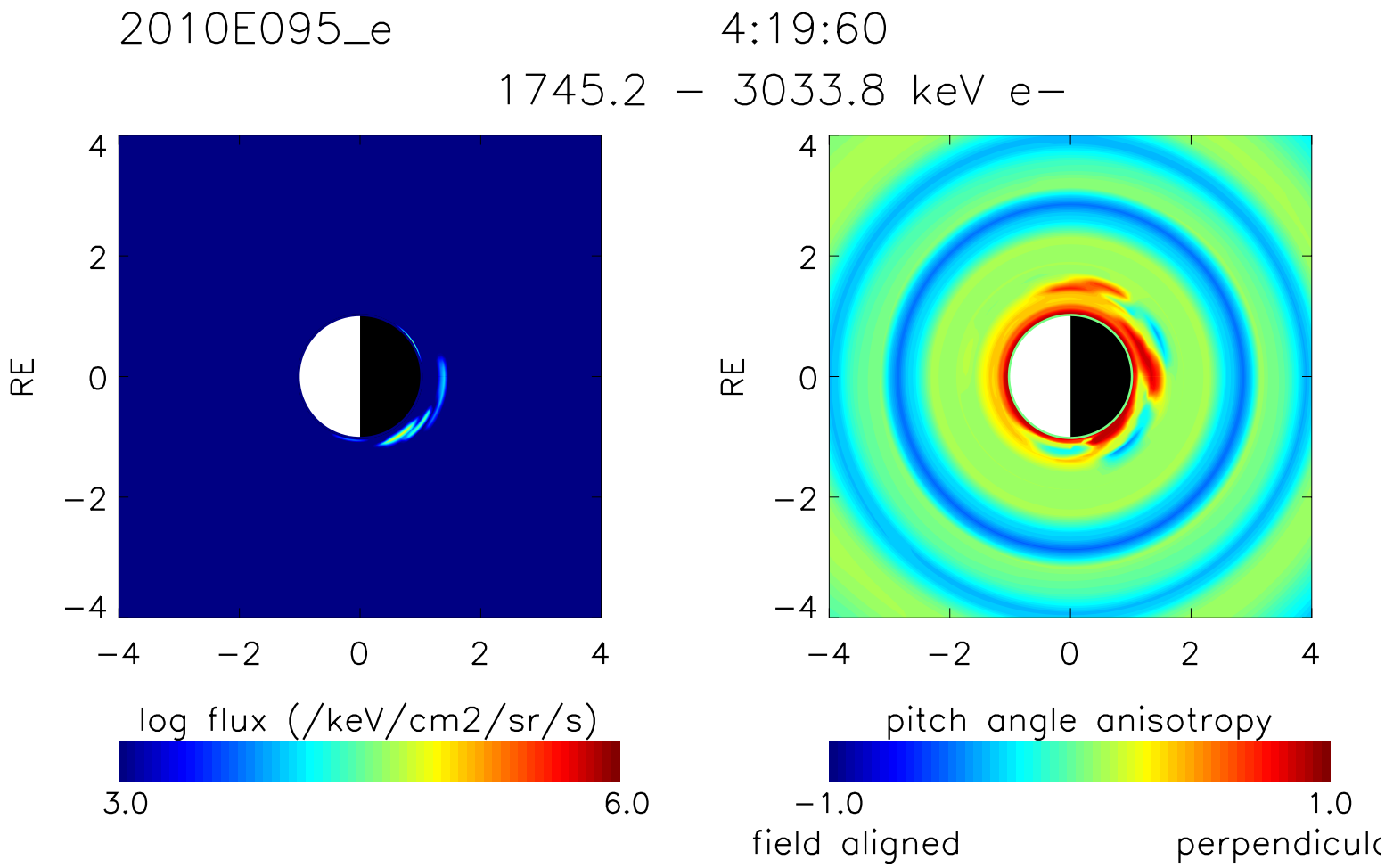
2010E095_e
4:19:60
1745.2 – 3033.8 keV e–
RE
4
2
0
−2
−4
−4
−2
0
2
4
log flux (/keV/cm2/sr/s)
3.0
6.0
pitch angle anisotropy
−1.0
1.0
field aligned
perpendicul

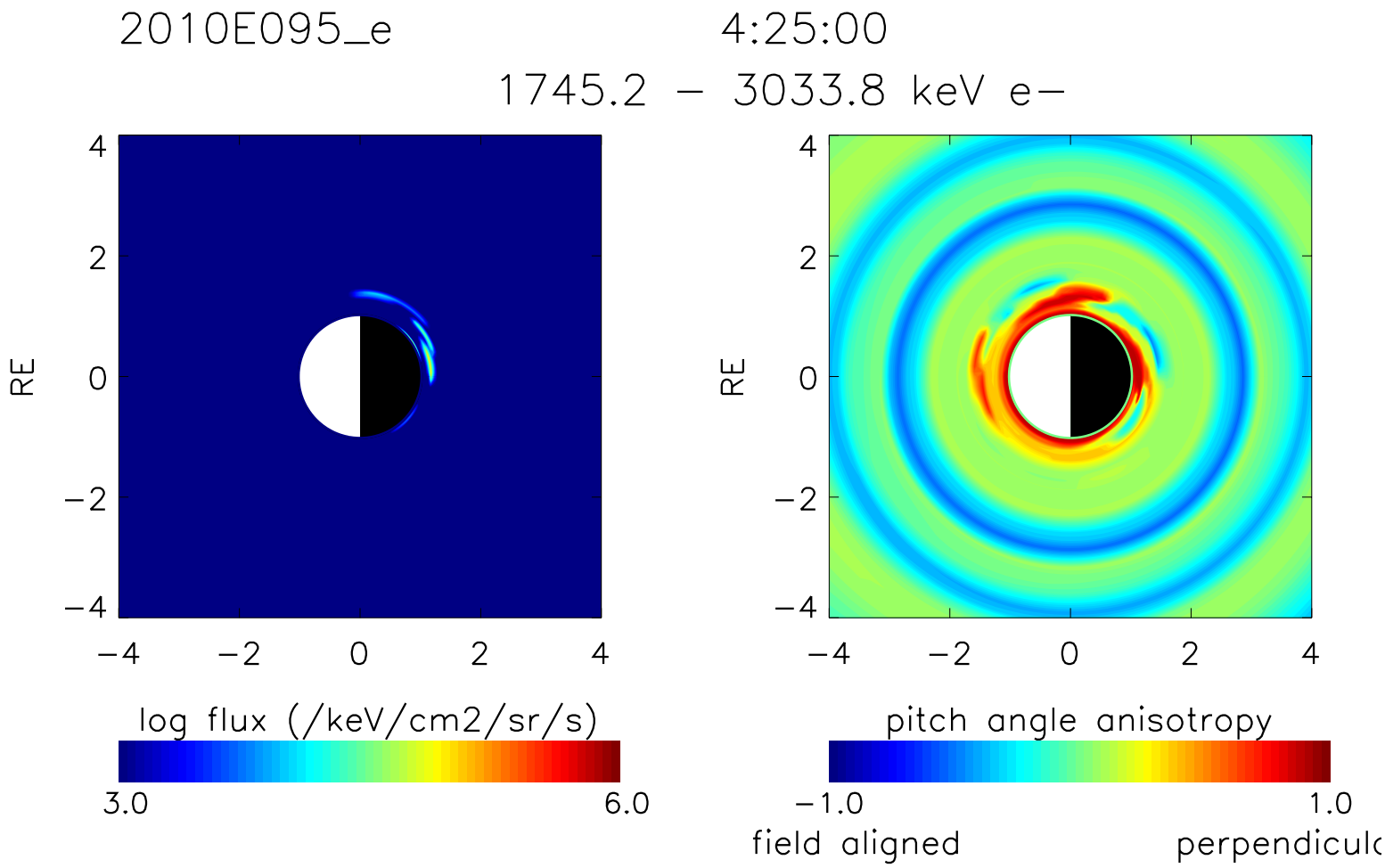
2010E095_e
4:25:00
1745.2 – 3033.8 keV e–
RE
4
2
0
−2
−4
−4
−2
0
2
4
log flux (/keV/cm2/sr/s)
3.0
6.0
pitch angle anisotropy
−1.0
1.0
field aligned
perpendicul

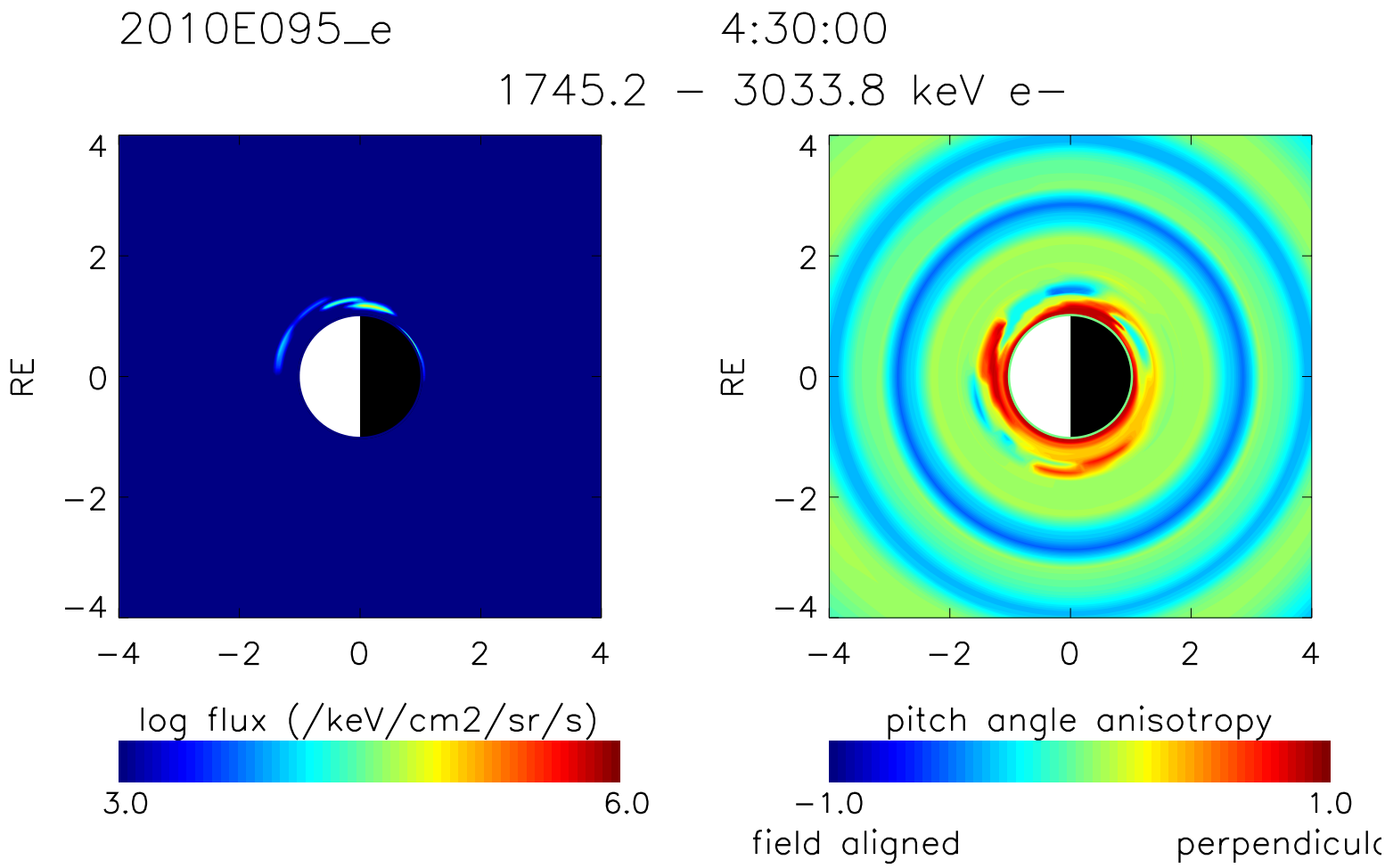
2010E095_e
4:30:00
1745.2 – 3033.8 keV e–
RE
4
2
0
−2
−4
−4
−2
0
2
4
log flux (/keV/cm2/sr/s)
3.0
6.0
pitch angle anisotropy
−1.0
1.0
field aligned
perpendicul

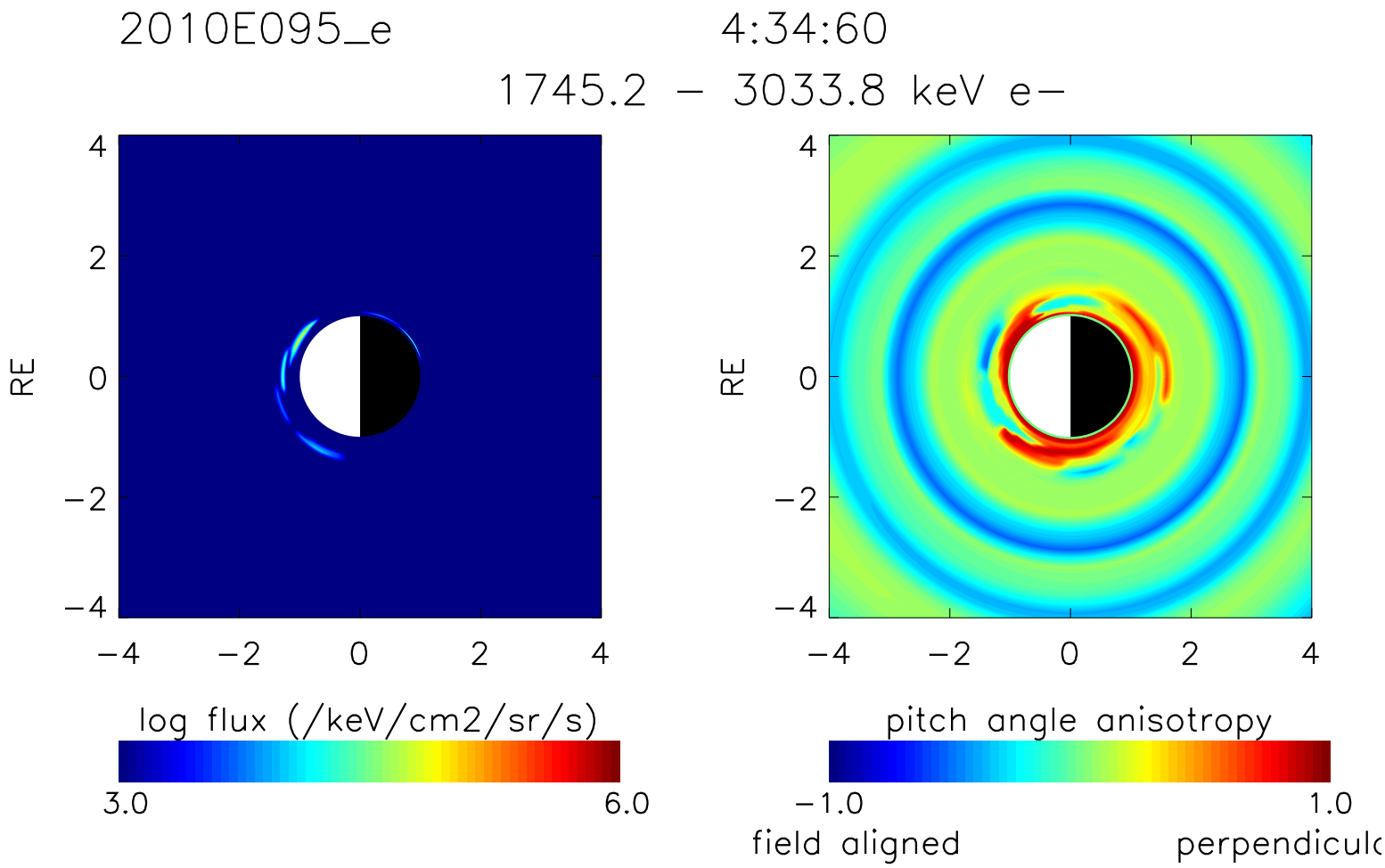
2010E095_e
4:34:60
1745.2 – 3033.8 keV e–
RE
4
2
0
−2
−4
−4
−2
0
2
4
log flux (/keV/cm2/sr/s)
3.0
6.0
pitch angle anisotropy
−1.0
1.0
field aligned
perpendicul

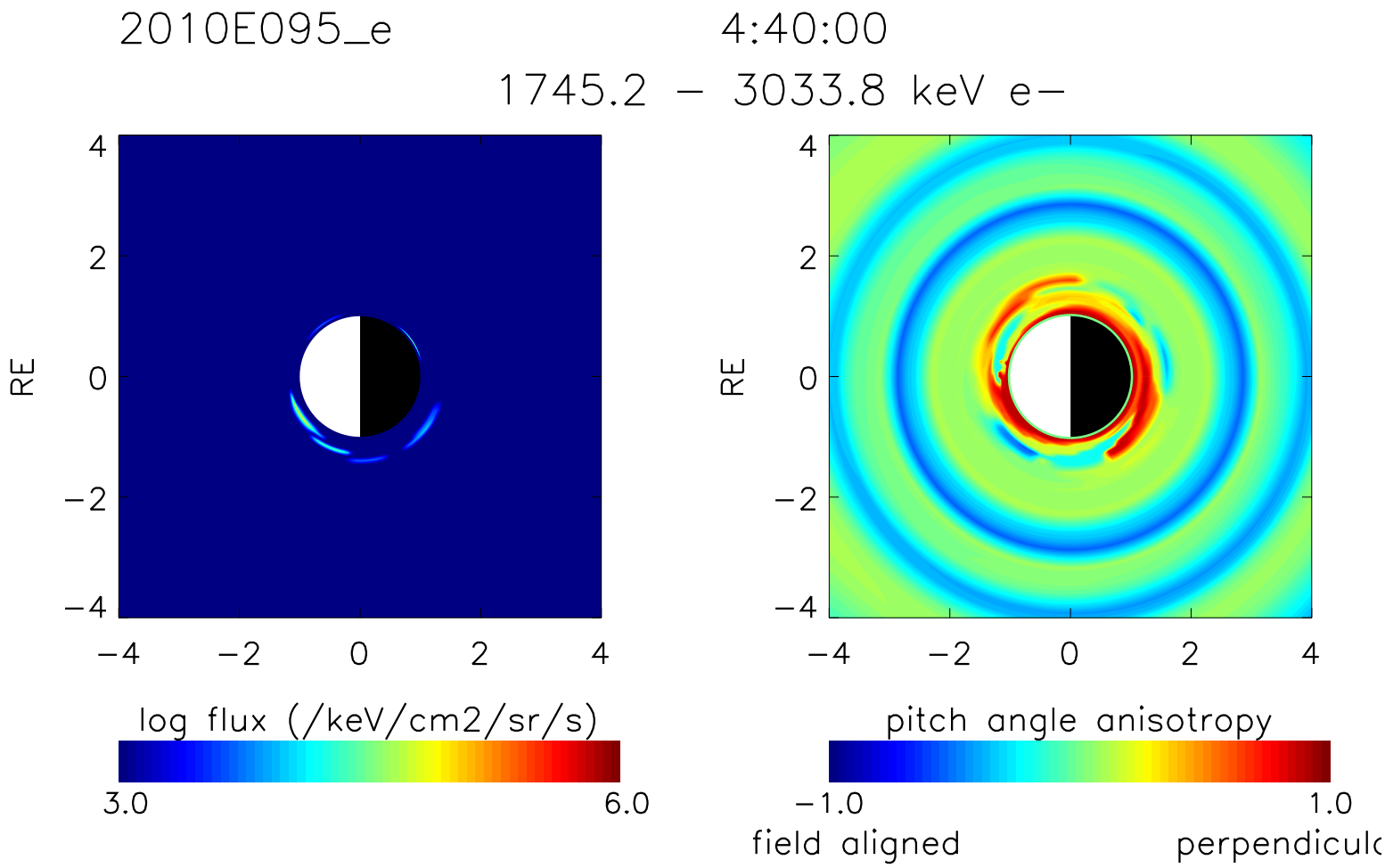
2010E095_e
4:40:00
1745.2 – 3033.8 keV e–
RE
4
2
0
−2
−4
−4
−2
0
2
4
log flux (/keV/cm2/sr/s)
3.0
6.0
pitch angle anisotropy
−1.0
1.0
field aligned
perpendicul

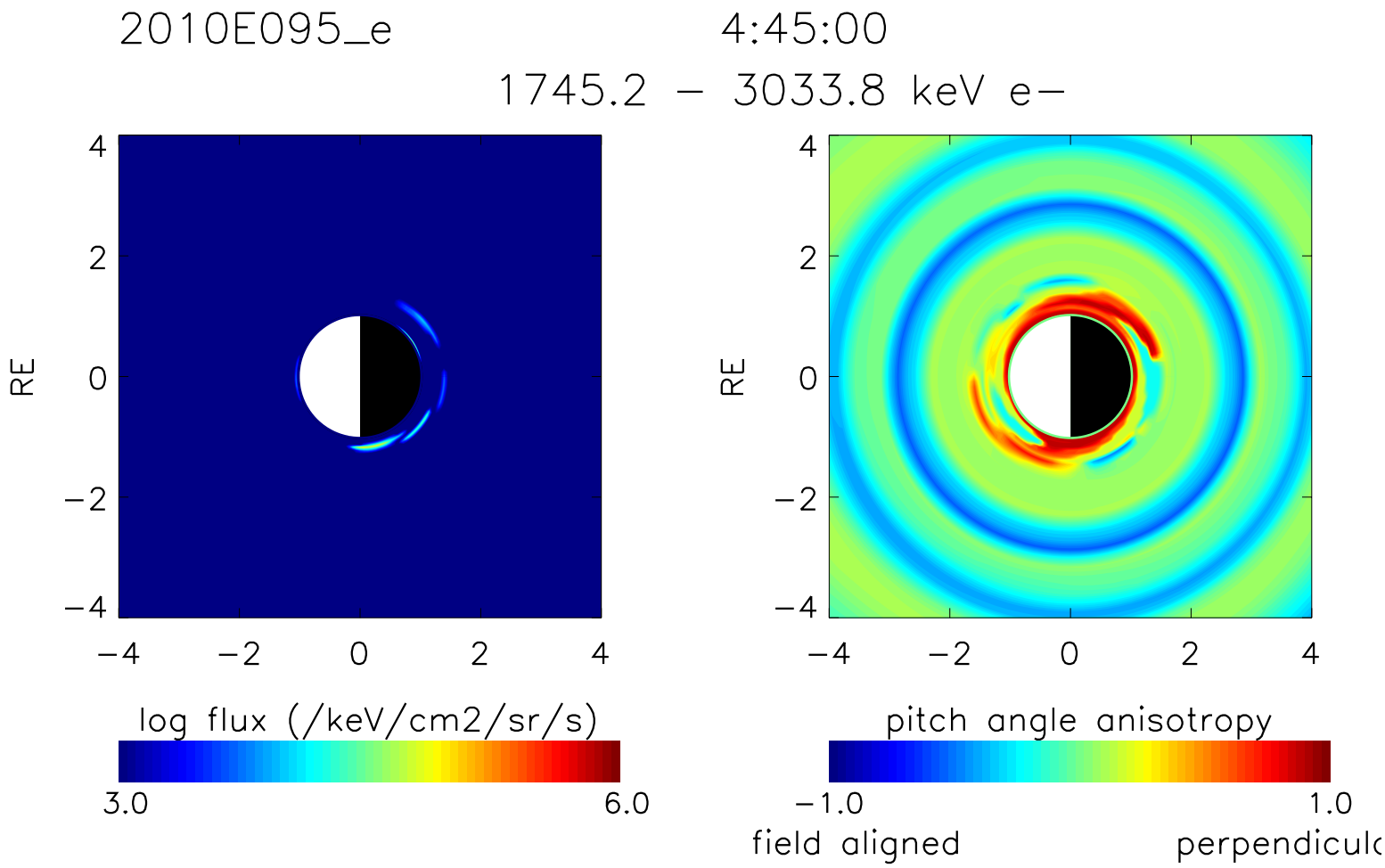
2010E095_e
4:45:00
1745.2 – 3033.8 keV e–
RE
4
2
0
−2
−4
−4
−2
0
2
4
log flux (/keV/cm2/sr/s)
3.0
6.0
pitch angle anisotropy
−1.0
1.0
field aligned
perpendicul

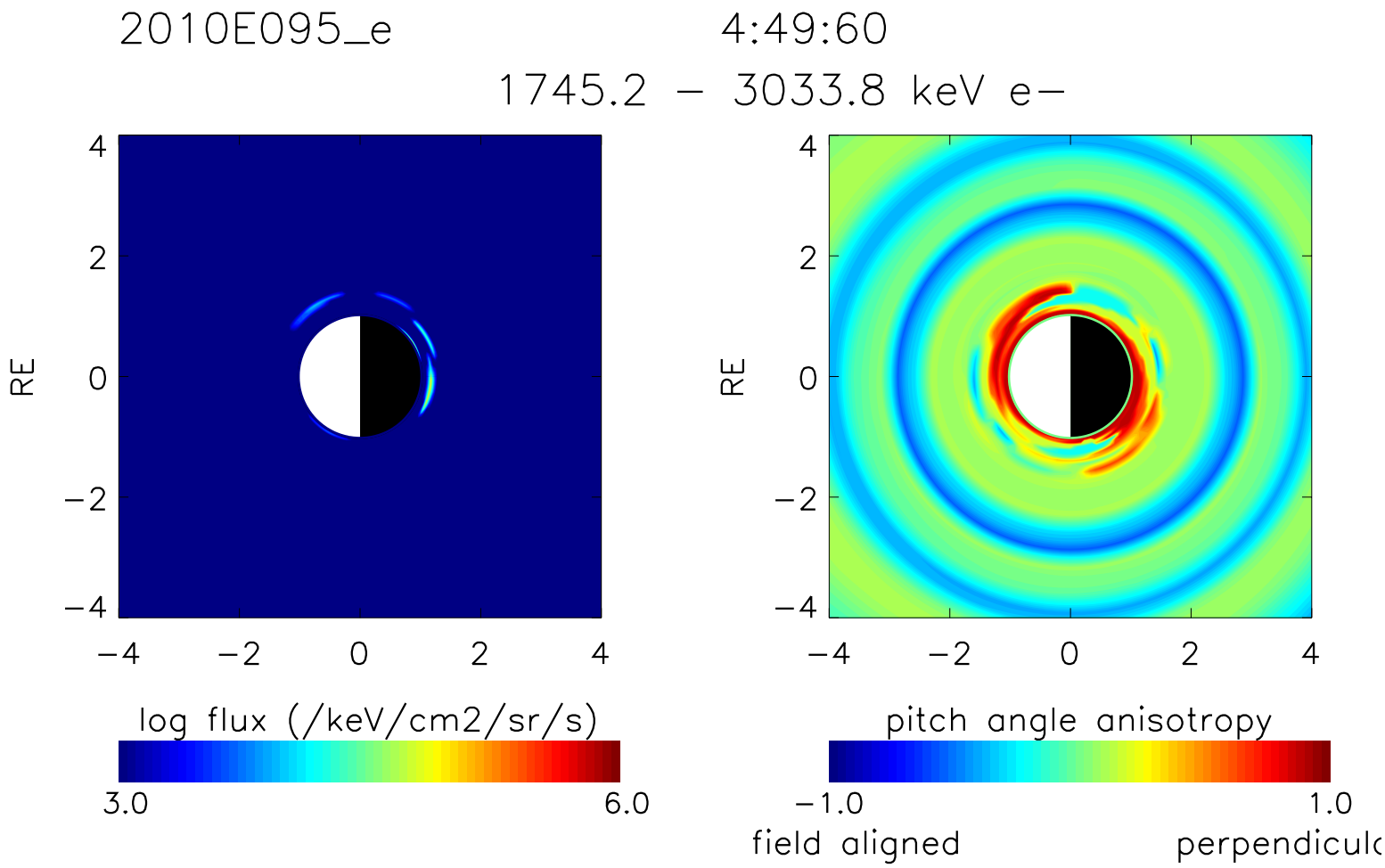
2010E095_e
4:49:60
1745.2 – 3033.8 keV e–
RE
4
2
0
−2
−4
−4
−2
0
2
4
log flux (/keV/cm2/sr/s)
3.0
6.0
pitch angle anisotropy
−1.0
1.0
field aligned
perpendicul

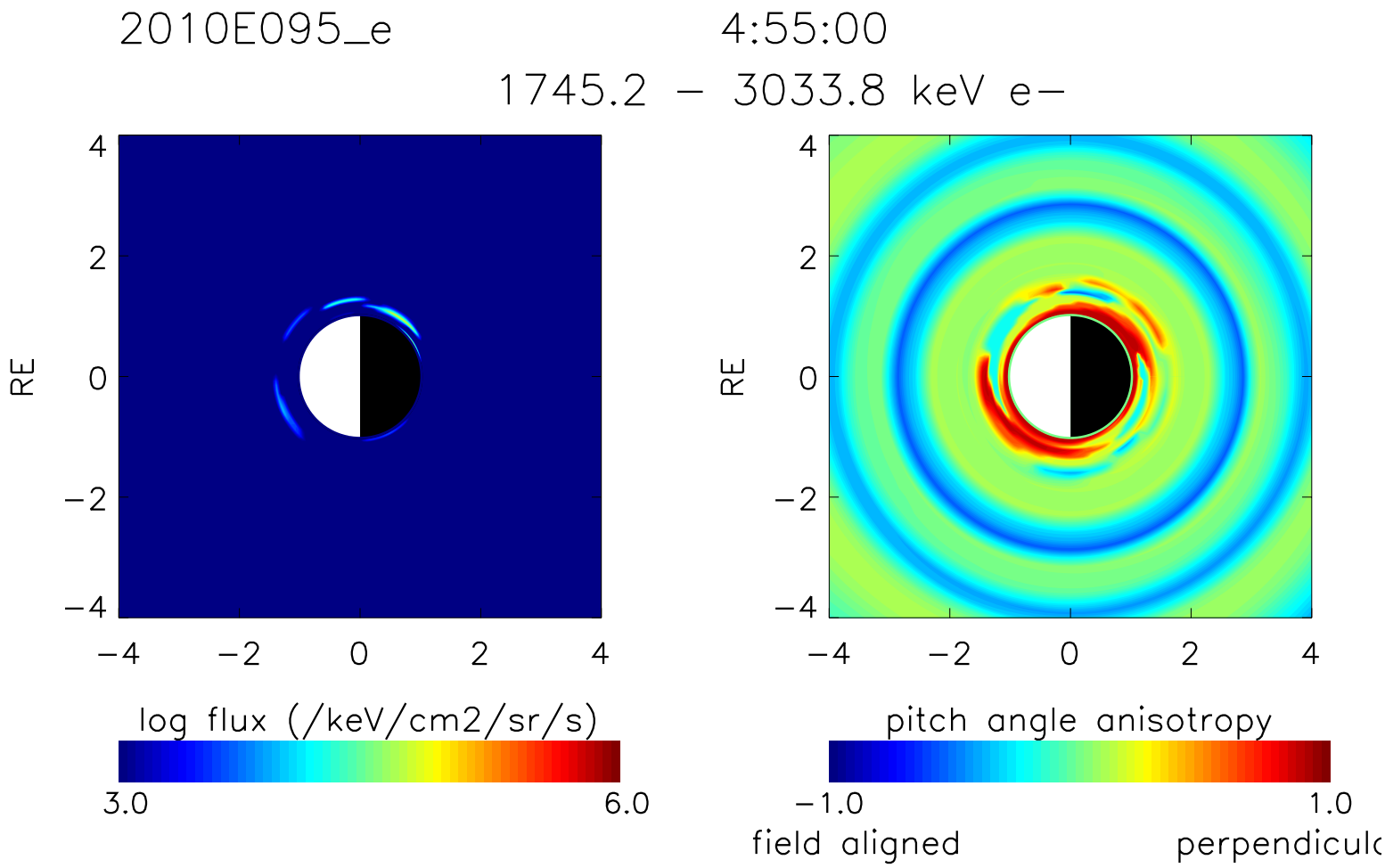
2010E095_e
4:55:00
1745.2 – 3033.8 keV e–
RE
4
2
0
−2
−4
−4
−2
0
2
4
log flux (/keV/cm2/sr/s)
3.0
6.0
pitch angle anisotropy
−1.0
1.0
field aligned
perpendicul

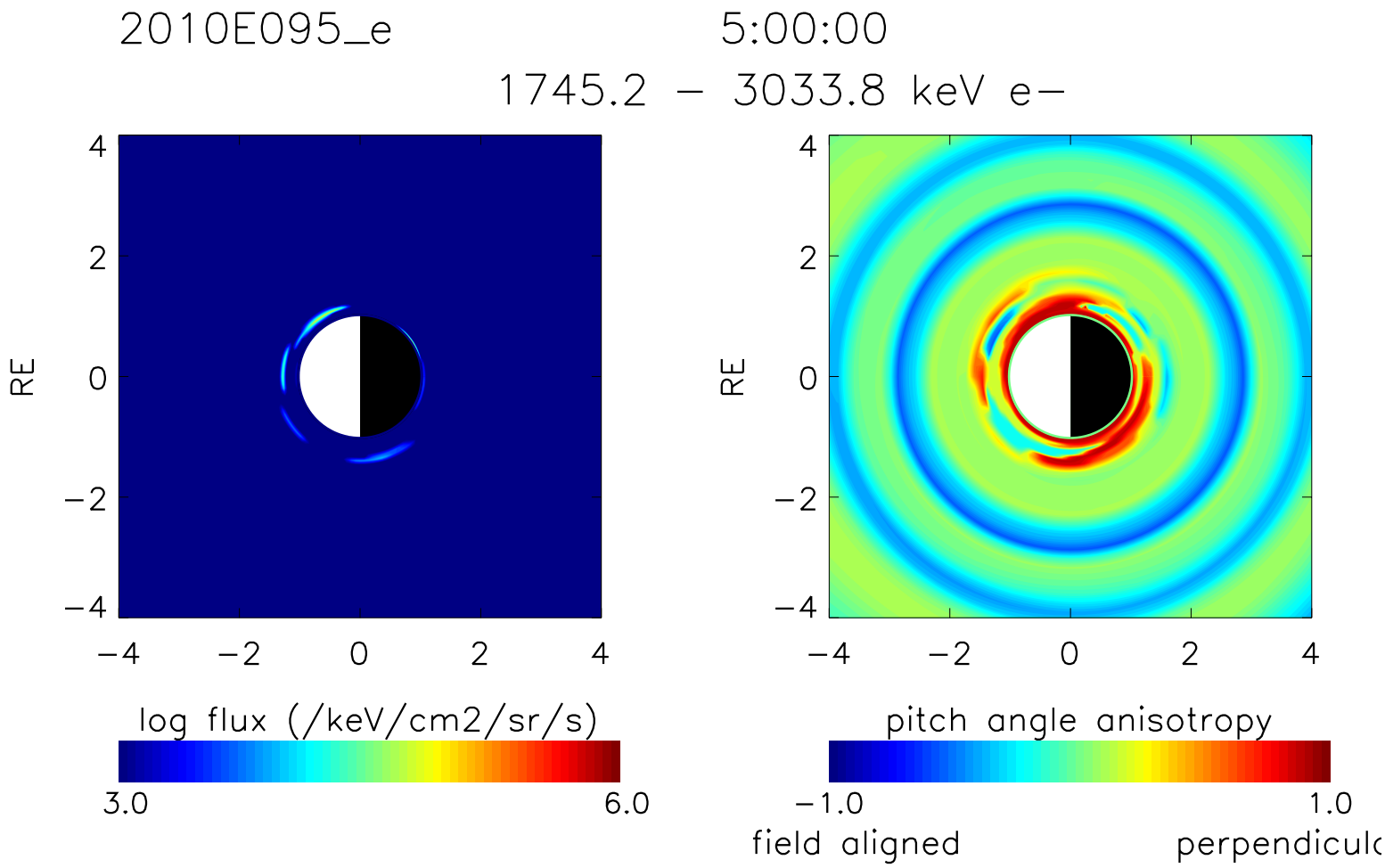
2010E095_e
5:00:00
1745.2 – 3033.8 keV e–
RE
4
2
0
−2
−4
−4
−2
0
2
4
log flux (/keV/cm2/sr/s)
3.0
6.0
pitch angle anisotropy
−1.0
1.0
field aligned
perpendicul

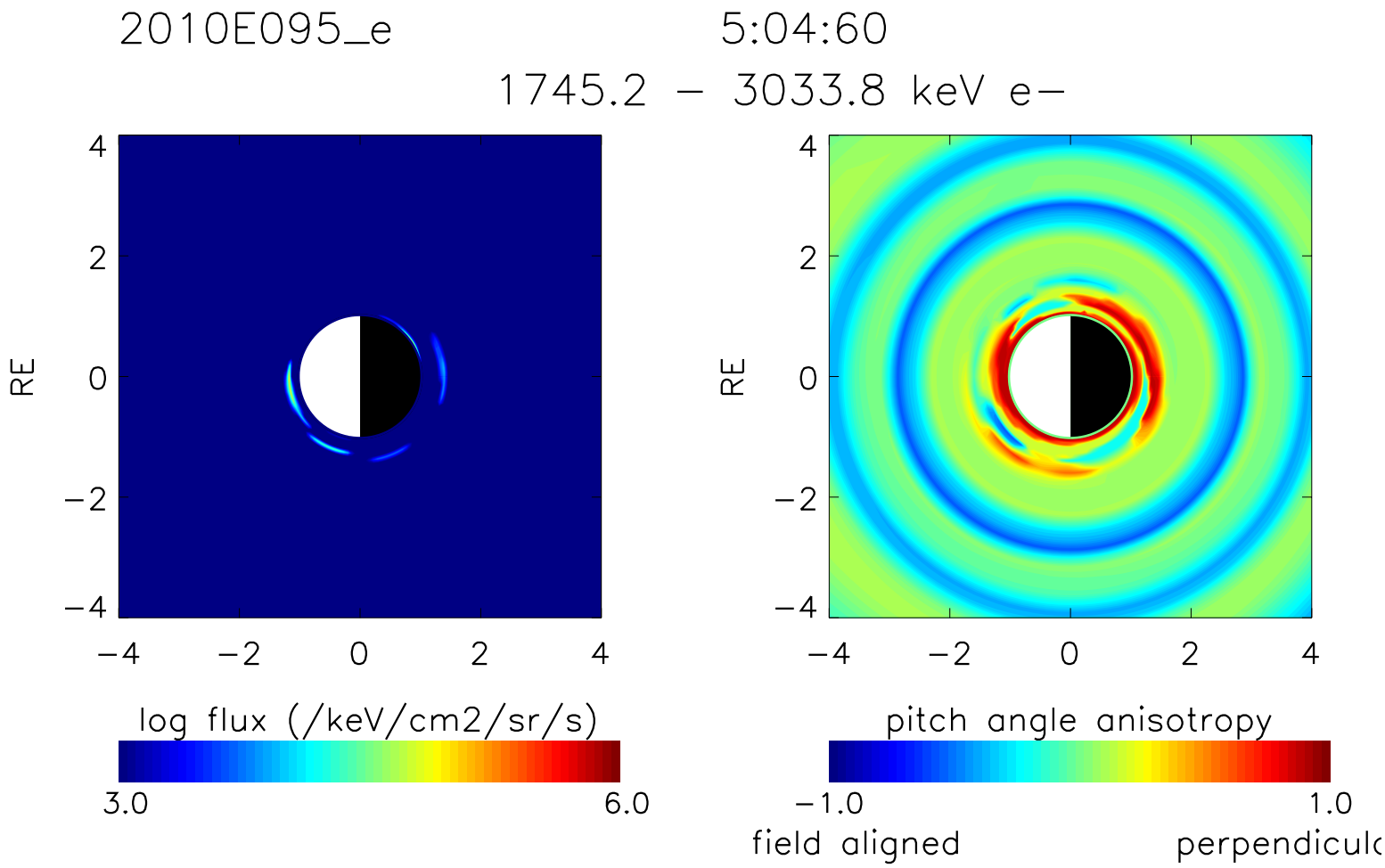
2010E095_e
5:04:60
1745.2 – 3033.8 keV e–
RE
4
2
0
−2
−4
−4
−2
0
2
4
log flux (/keV/cm2/sr/s)
3.0
6.0
pitch angle anisotropy
−1.0
1.0
field aligned
perpendicul

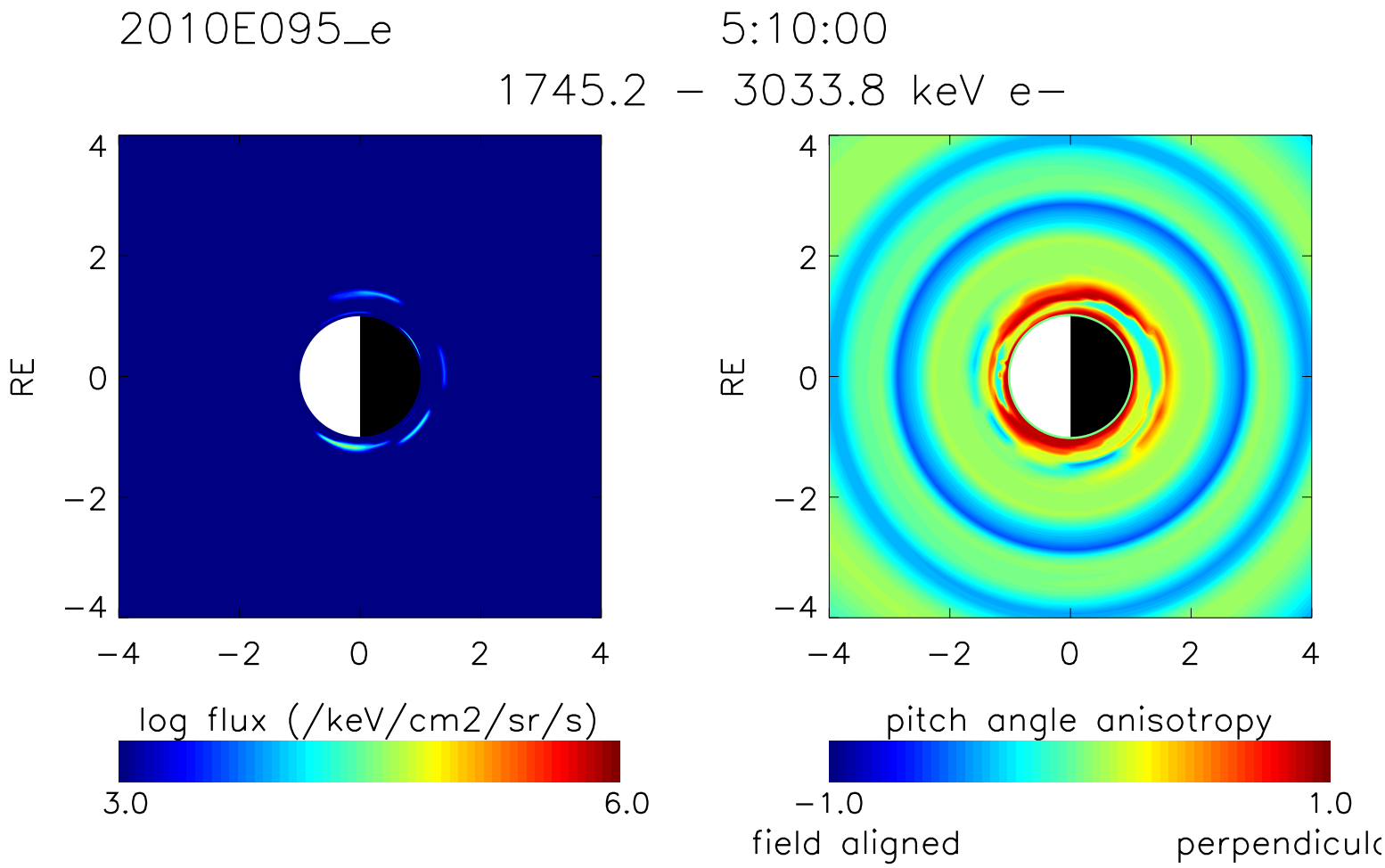
2010E095_e
5:10:00
1745.2 – 3033.8 keV e–
RE
4
2
0
−2
−4
−4
−2
0
2
4
log flux (/keV/cm2/sr/s)
3.0
6.0
pitch angle anisotropy
−1.0
1.0
field aligned
perpendicul

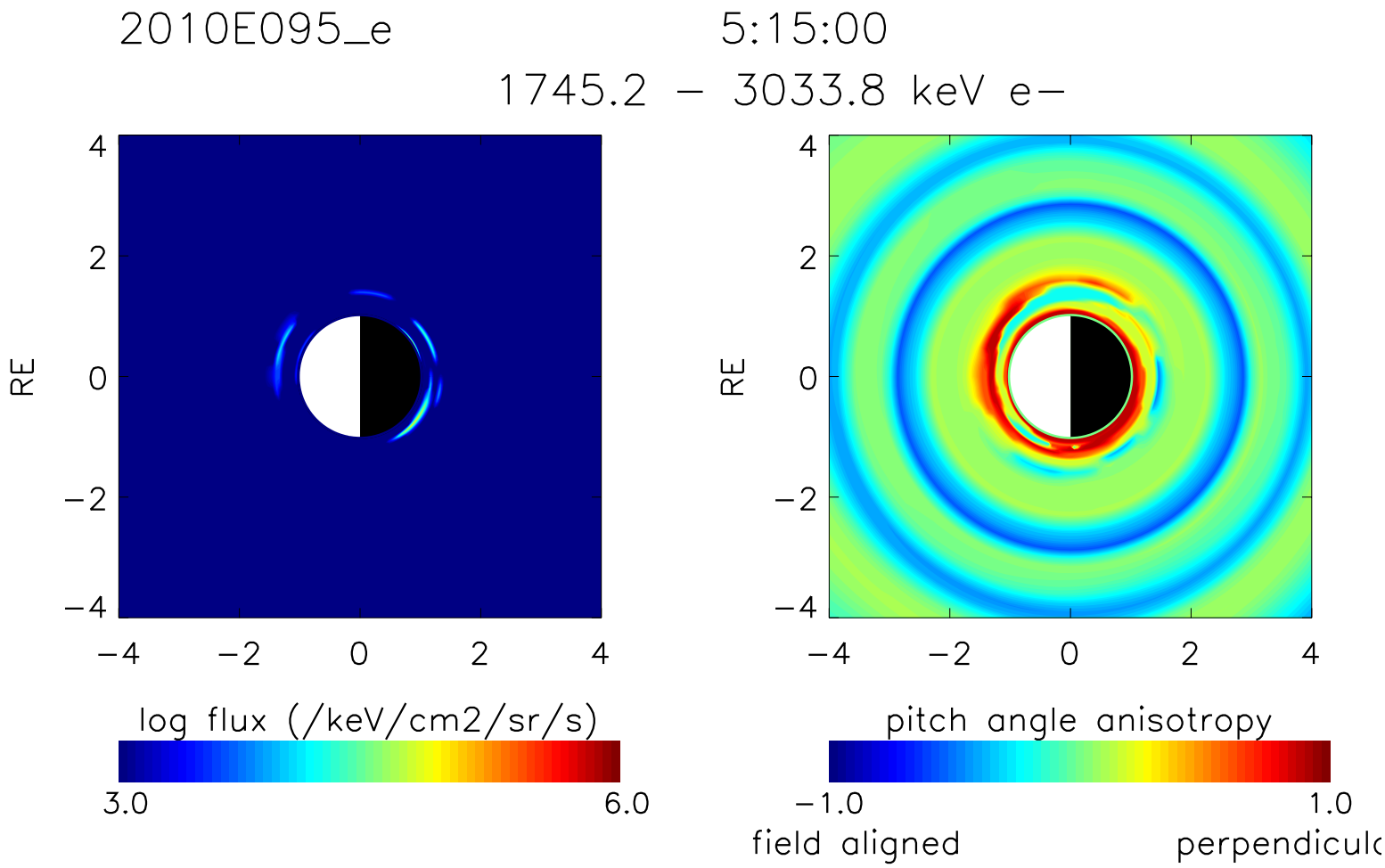
2010E095_e
5:15:00
1745.2 – 3033.8 keV e–
RE
4
2
0
−2
−4
−4
−2
0
2
4
log flux (/keV/cm2/sr/s)
3.0
6.0
pitch angle anisotropy
−1.0
1.0
field aligned
perpendicul

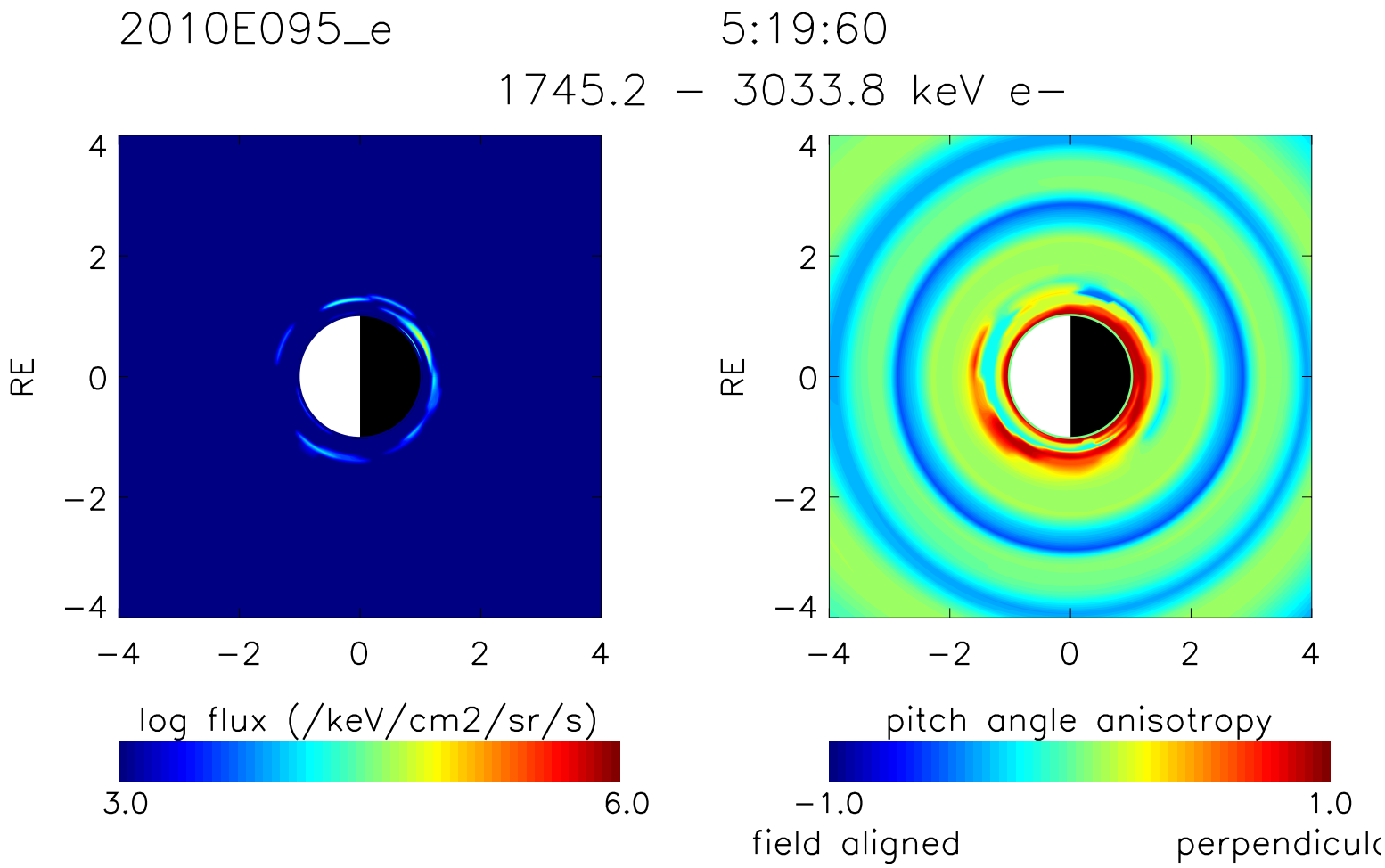
2010E095_e
5:19:60
1745.2 – 3033.8 keV e–
RE
4
2
0
−2
−4
−4
−2
0
2
4
log flux (/keV/cm2/sr/s)
3.0
6.0
pitch angle anisotropy
−1.0
1.0
field aligned
perpendicul

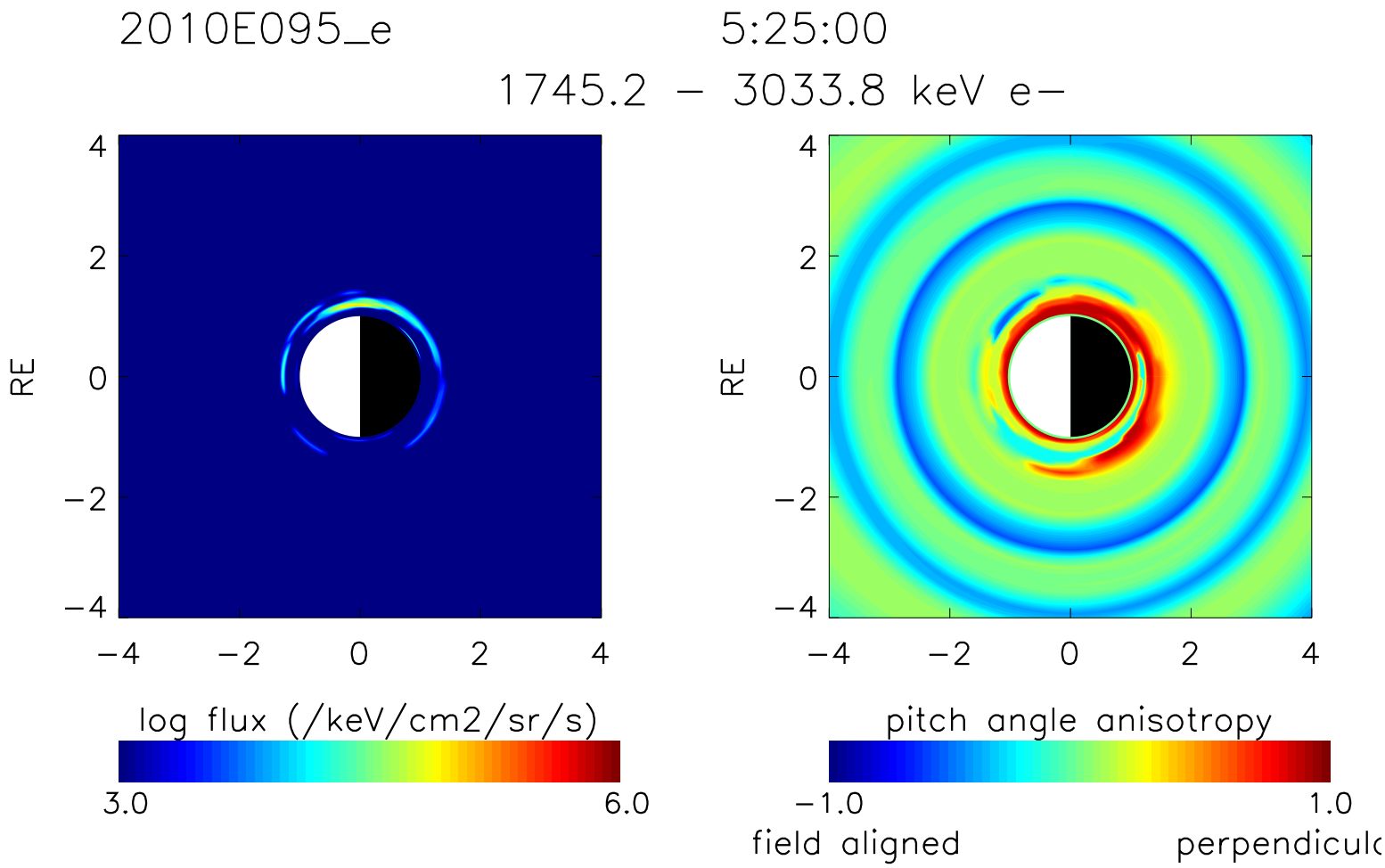
2010E095_e
5:25:00
1745.2 – 3033.8 keV e–
RE
4
2
0
−2
−4
−4
−2
0
2
4
log flux (/keV/cm2/sr/s)
3.0
6.0
pitch angle anisotropy
−1.0
1.0
field aligned
perpendicul

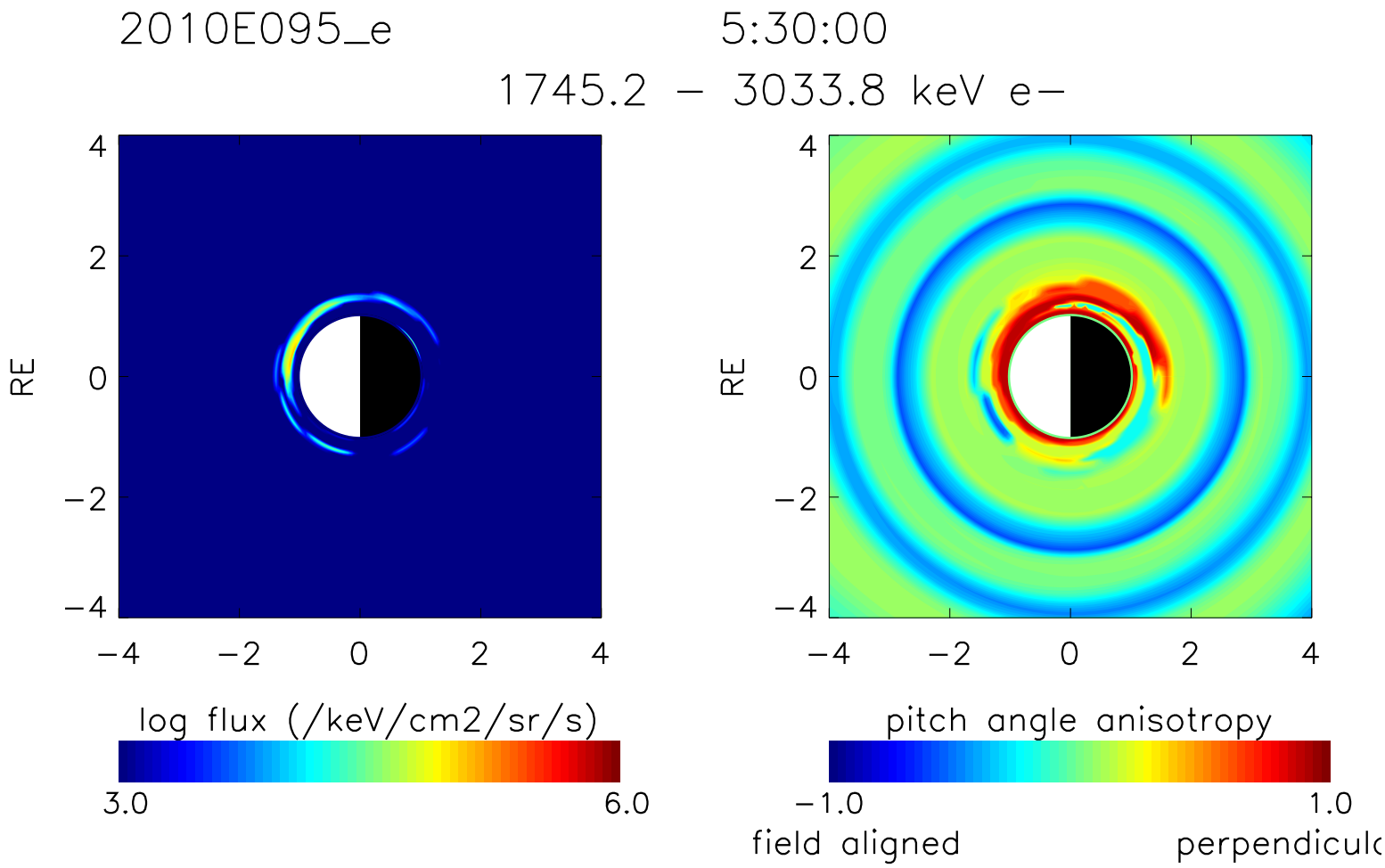
2010E095_e
5:30:00
1745.2 – 3033.8 keV e–
RE
4
2
0
−2
−4
−4
−2
0
2
4
log flux (/keV/cm2/sr/s)
3.0
6.0
pitch angle anisotropy
−1.0
1.0
field aligned
perpendicul

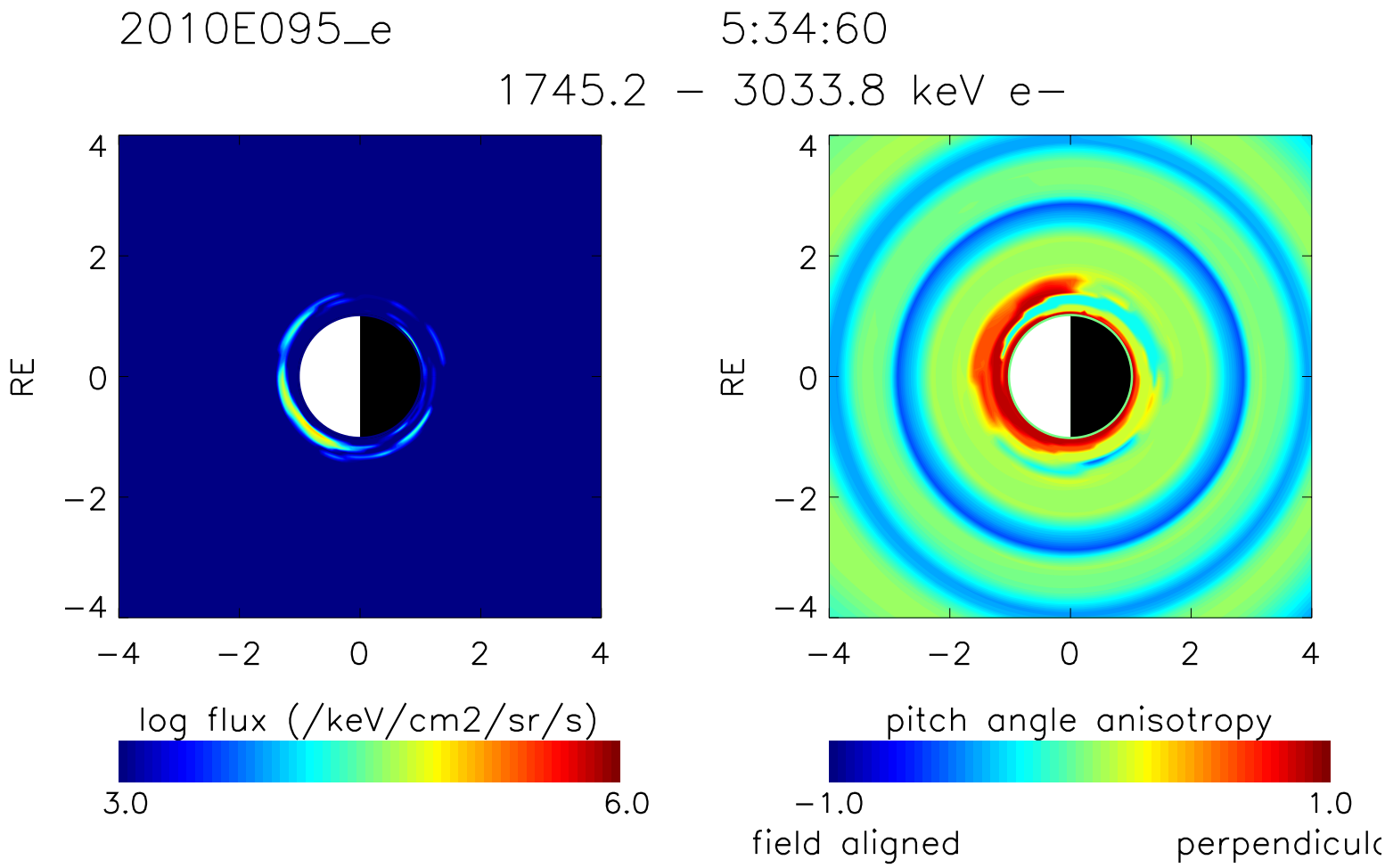
2010E095_e
5:34:60
1745.2 – 3033.8 keV e–
RE
4
2
0
−2
−4
−4
−2
0
2
4
log flux (/keV/cm2/sr/s)
3.0
6.0
pitch angle anisotropy
−1.0
1.0
field aligned
perpendicul

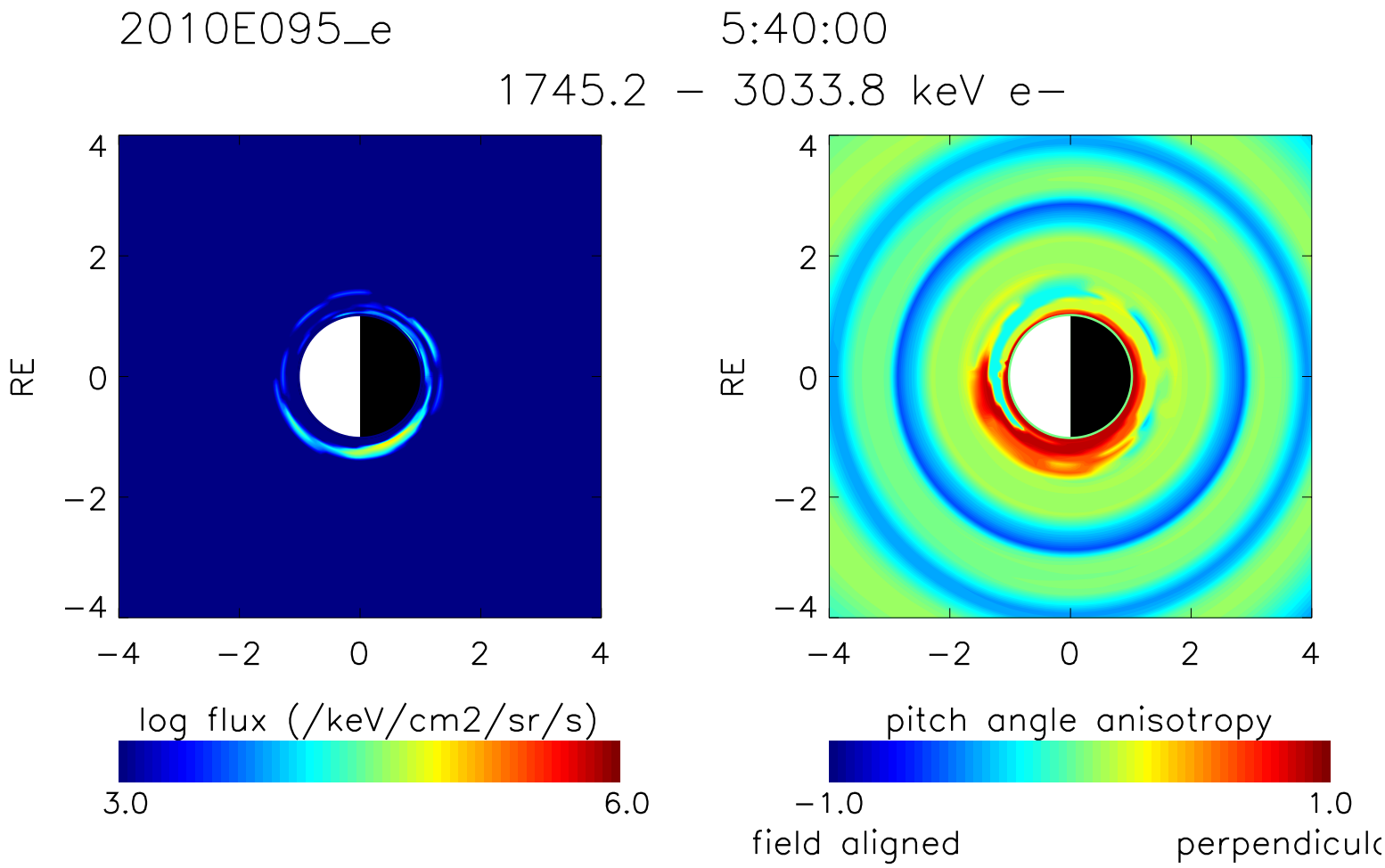
2010E095_e
5:40:00
1745.2 – 3033.8 keV e–
RE
4
2
0
−2
−4
−4
−2
0
2
4
log flux (/keV/cm2/sr/s)
3.0
6.0
pitch angle anisotropy
−1.0
1.0
field aligned
perpendicul

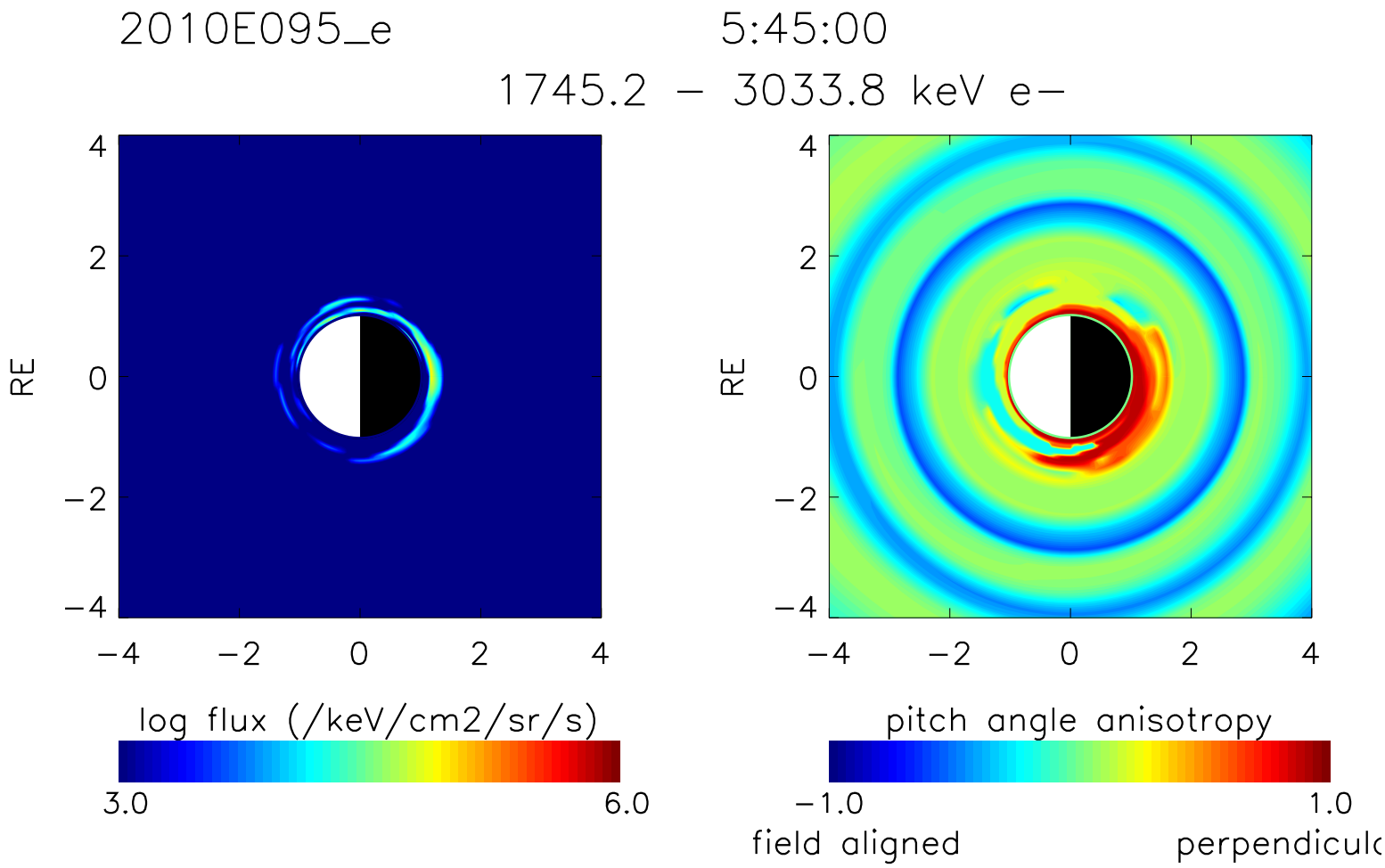
2010E095_e
5:45:00
1745.2 – 3033.8 keV e–
RE
4
2
0
−2
−4
−4
−2
0
2
4
log flux (/keV/cm2/sr/s)
3.0
6.0
pitch angle anisotropy
−1.0
1.0
field aligned
perpendicul

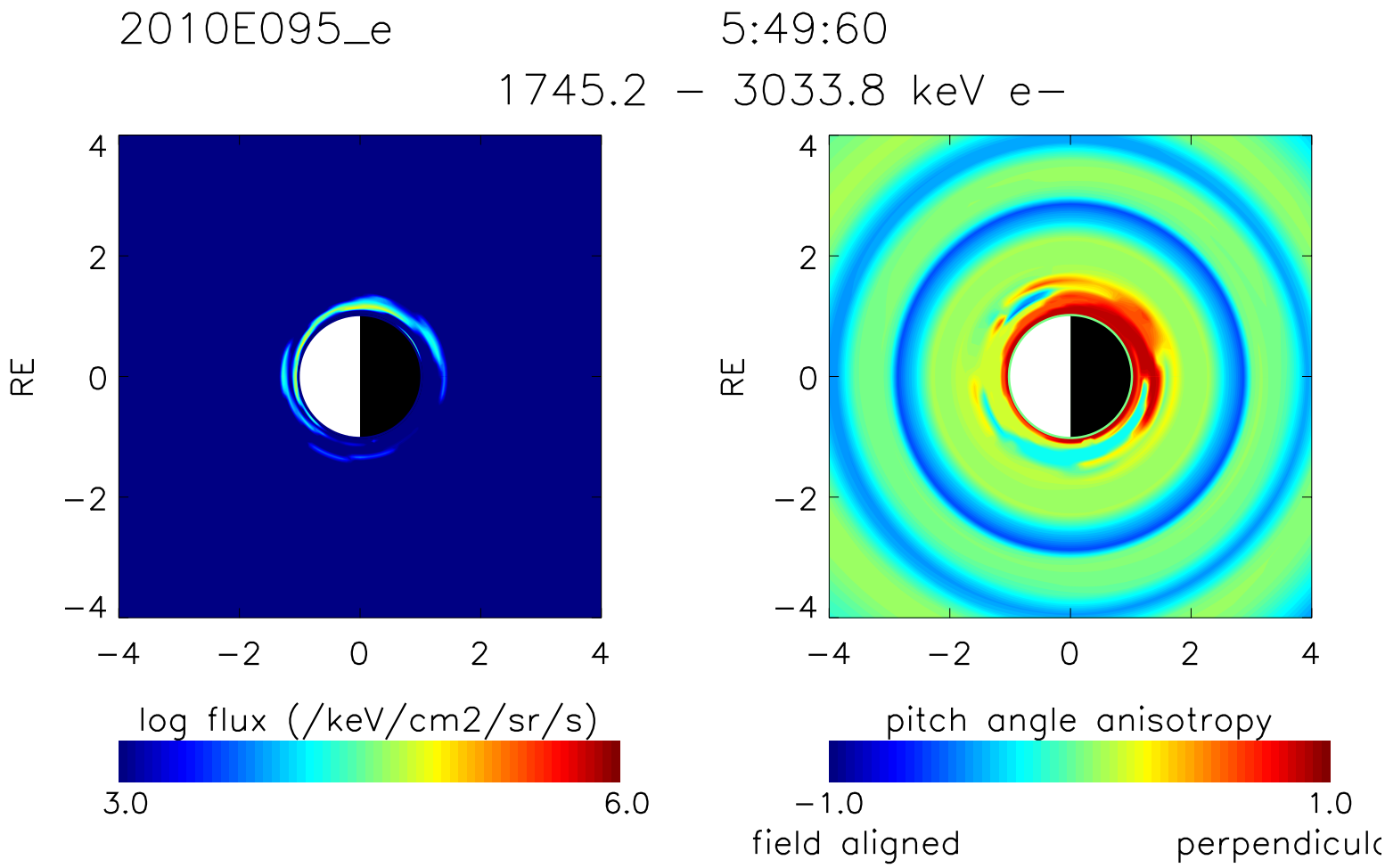
2010E095_e
5:49:60
1745.2 – 3033.8 keV e–
RE
4
2
0
−2
−4
−4
−2
0
2
4
log flux (/keV/cm2/sr/s)
3.0
6.0
pitch angle anisotropy
−1.0
1.0
field aligned
perpendicul

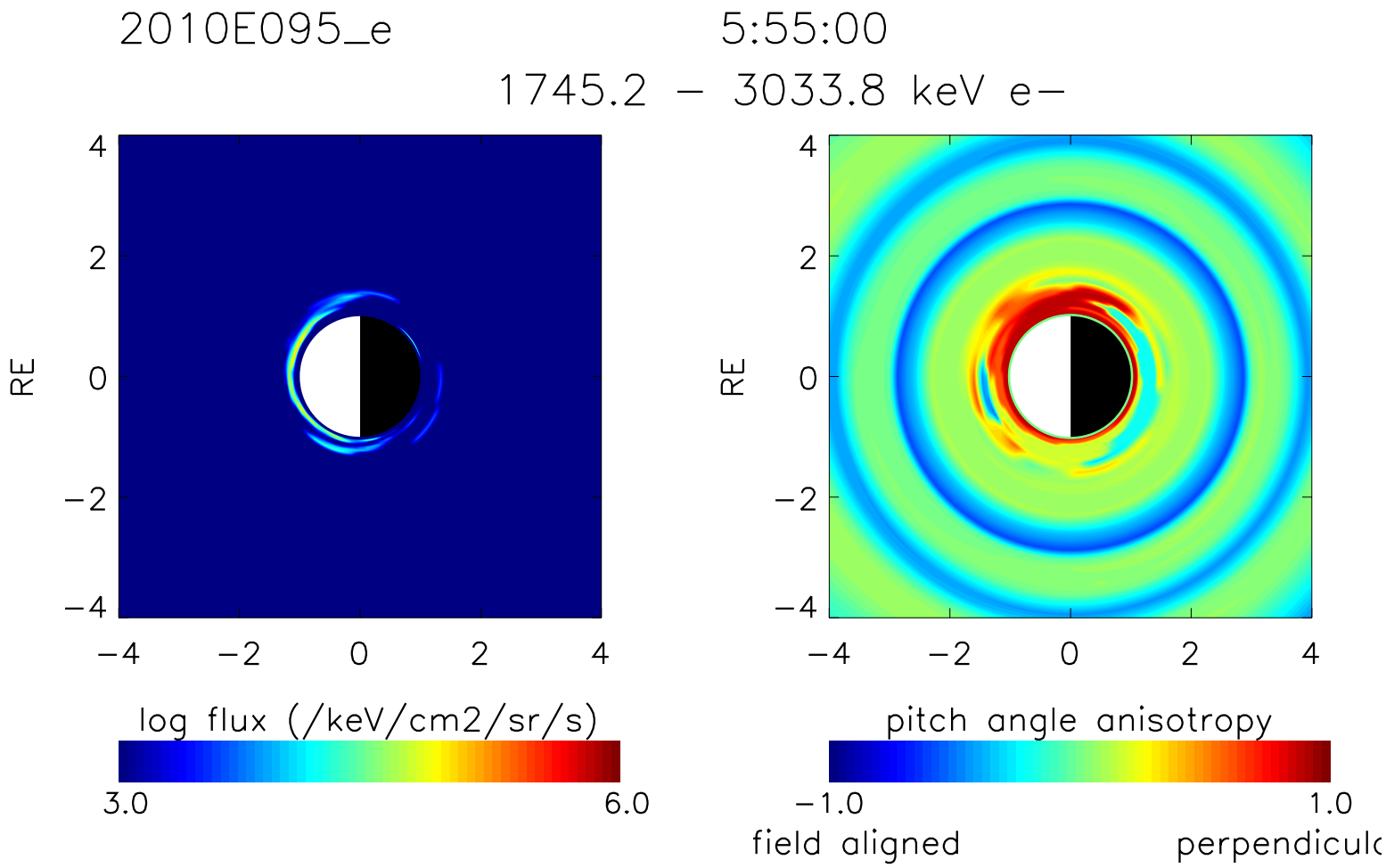
2010E095_e
5:55:00
1745.2 – 3033.8 keV e–
RE
4
2
0
−2
−4
−4
−2
0
2
4
log flux (/keV/cm2/sr/s)
3.0
6.0
pitch angle anisotropy
−1.0
1.0
field aligned
perpendicul

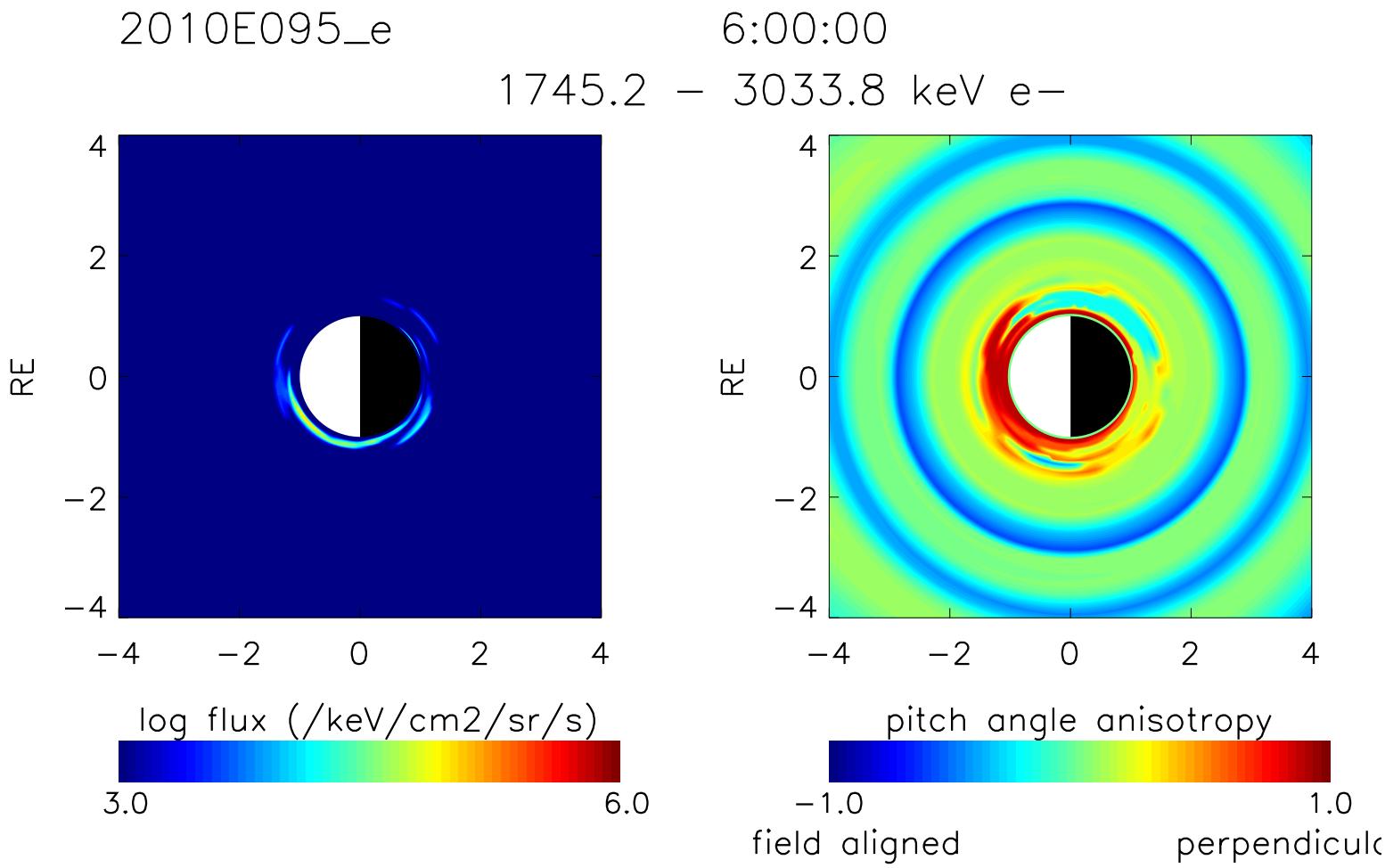
2010E095_e
6:00:00
1745.2 – 3033.8 keV e–
RE
4
2
0
−2
−4
−4
−2
0
2
4
log flux (/keV/cm2/sr/s)
3.0
6.0
pitch angle anisotropy
−1.0
1.0
field aligned
perpendicul

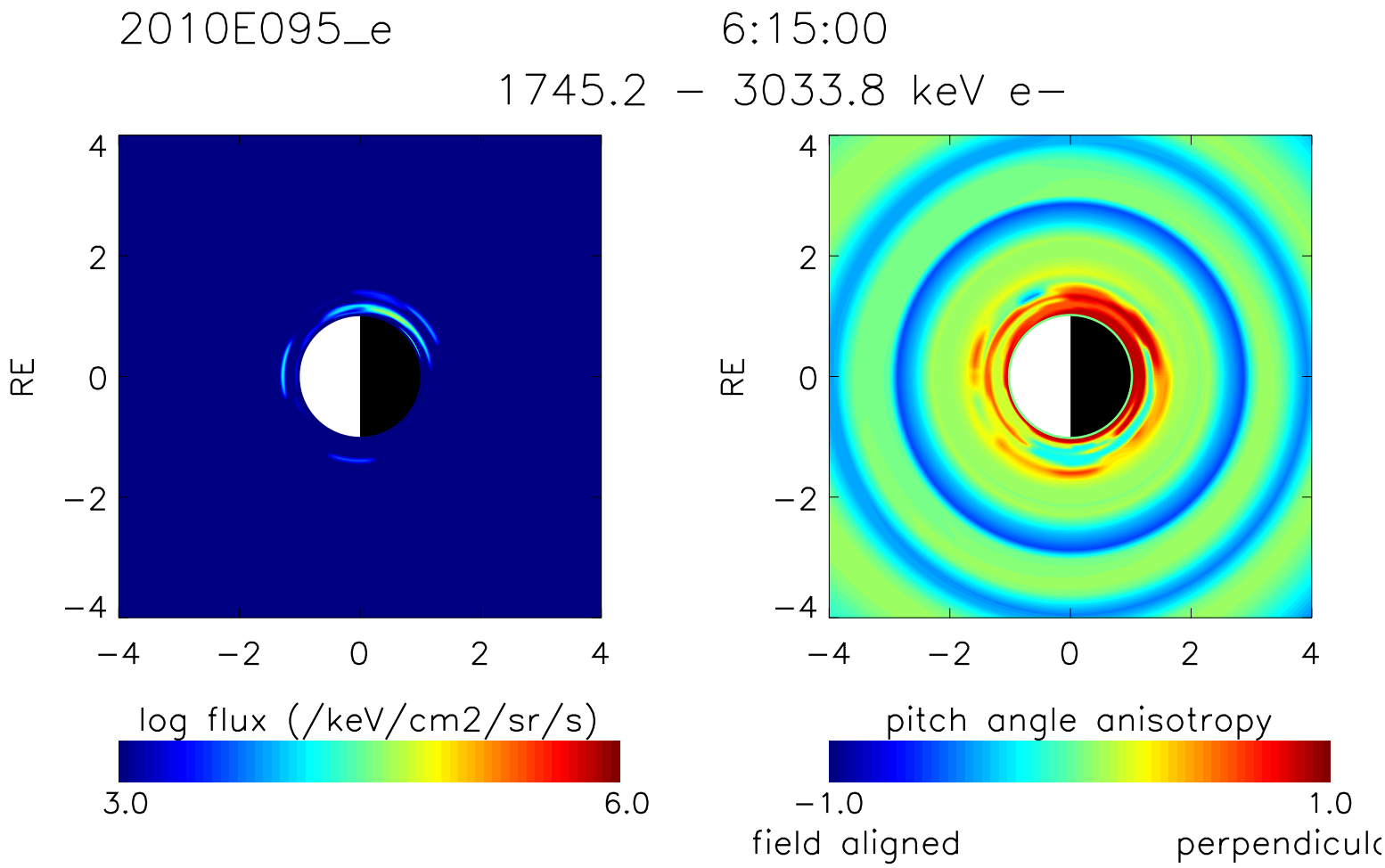
2010E095_e
6:15:00
1745.2 – 3033.8 keV e–
RE
4
2
0
−2
−4
−4
−2
0
2
4
log flux (/keV/cm2/sr/s)
3.0
6.0
pitch angle anisotropy
−1.0
1.0
field aligned
perpendicul

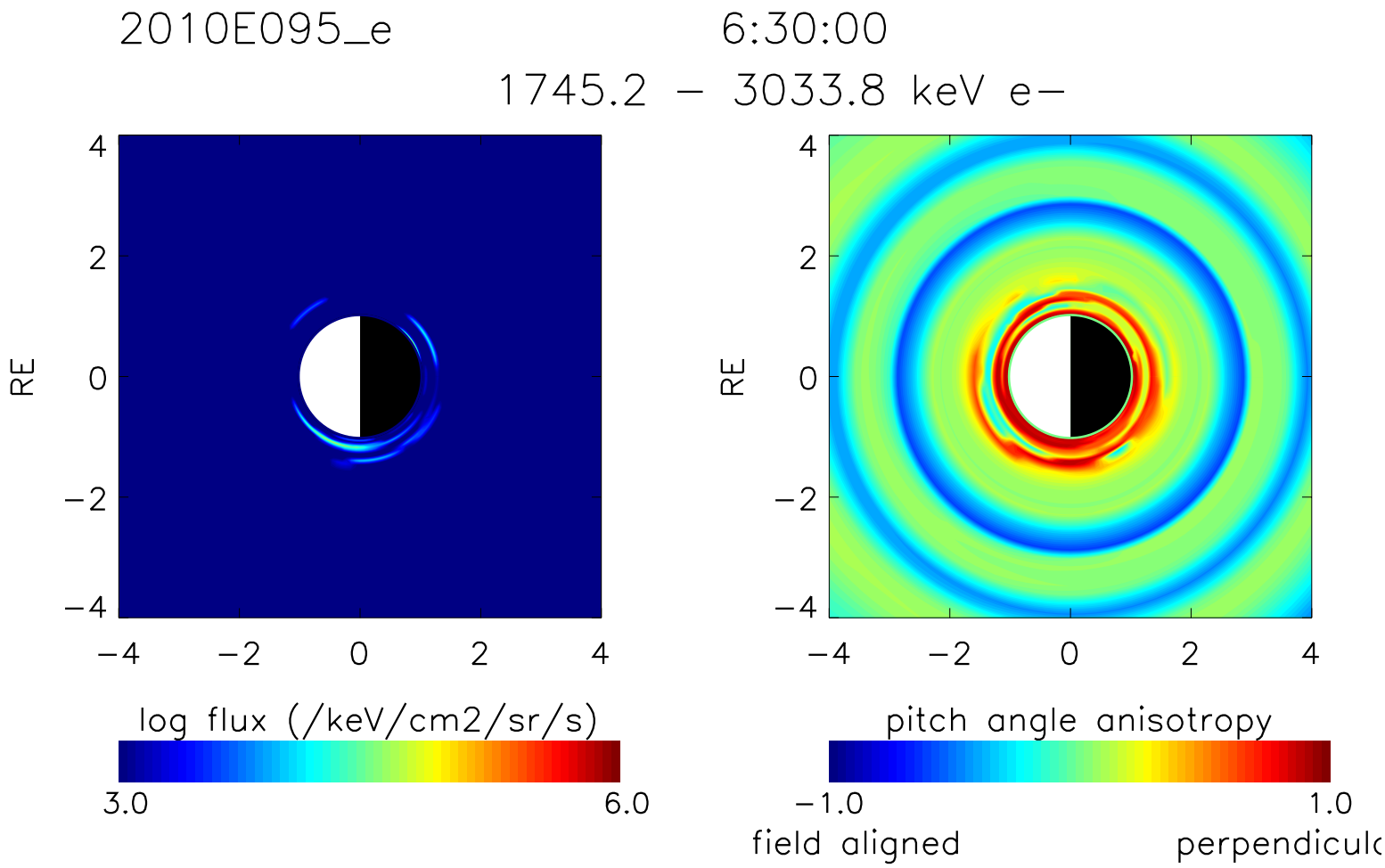
2010E095_e
6:30:00
1745.2 – 3033.8 keV e–
RE
4
2
0
−2
−4
−4
−2
0
2
4
log flux (/keV/cm2/sr/s)
3.0
6.0
pitch angle anisotropy
−1.0
1.0
field aligned
perpendicul

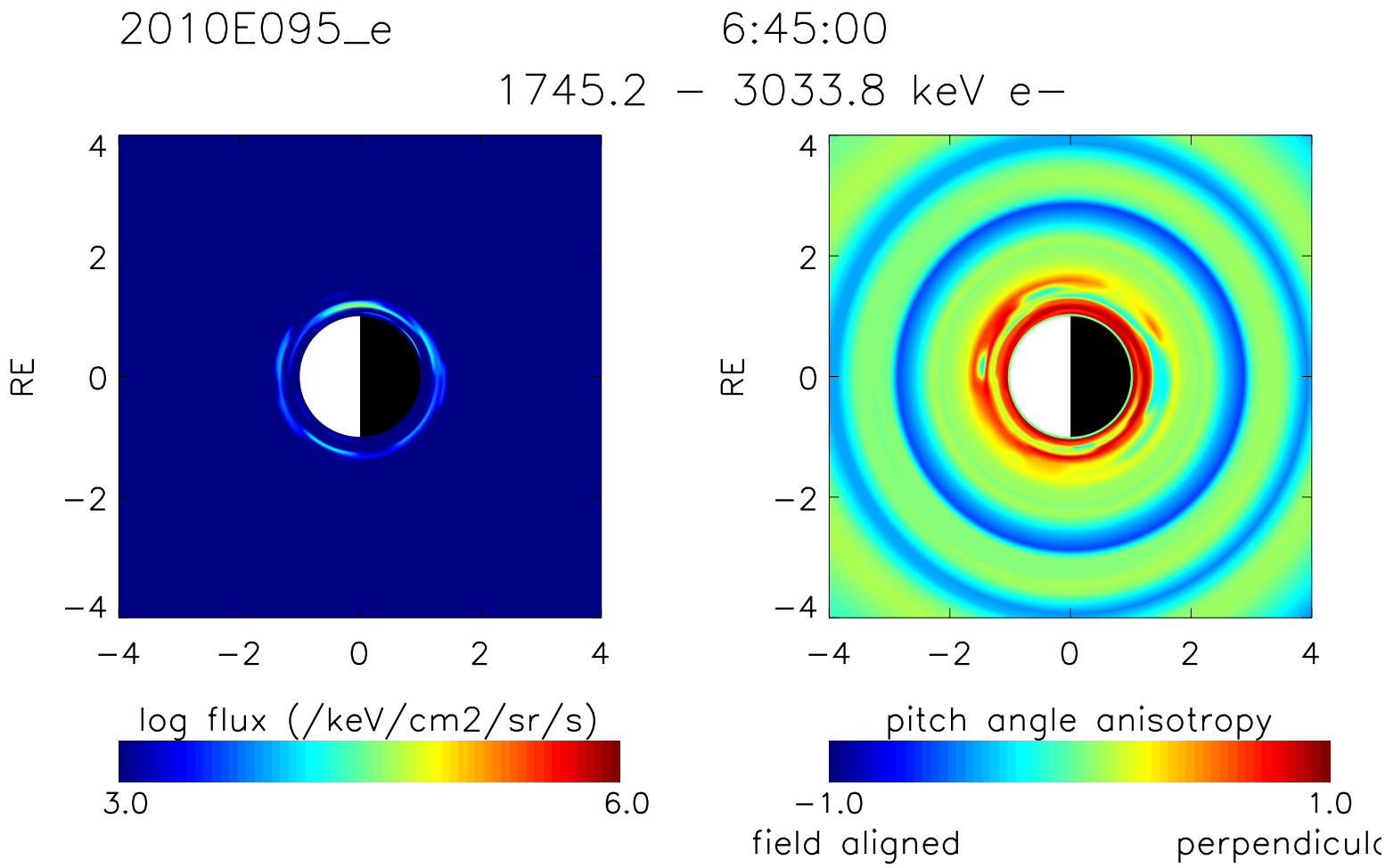
2010E095_e
6:45:00
1745.2 – 3033.8 keV e–
RE
4
2
0
−2
−4
−4
−2
0
2
4
log flux (/keV/cm2/sr/s)
3.0
6.0
pitch angle anisotropy
−1.0
1.0
field aligned
perpendicul

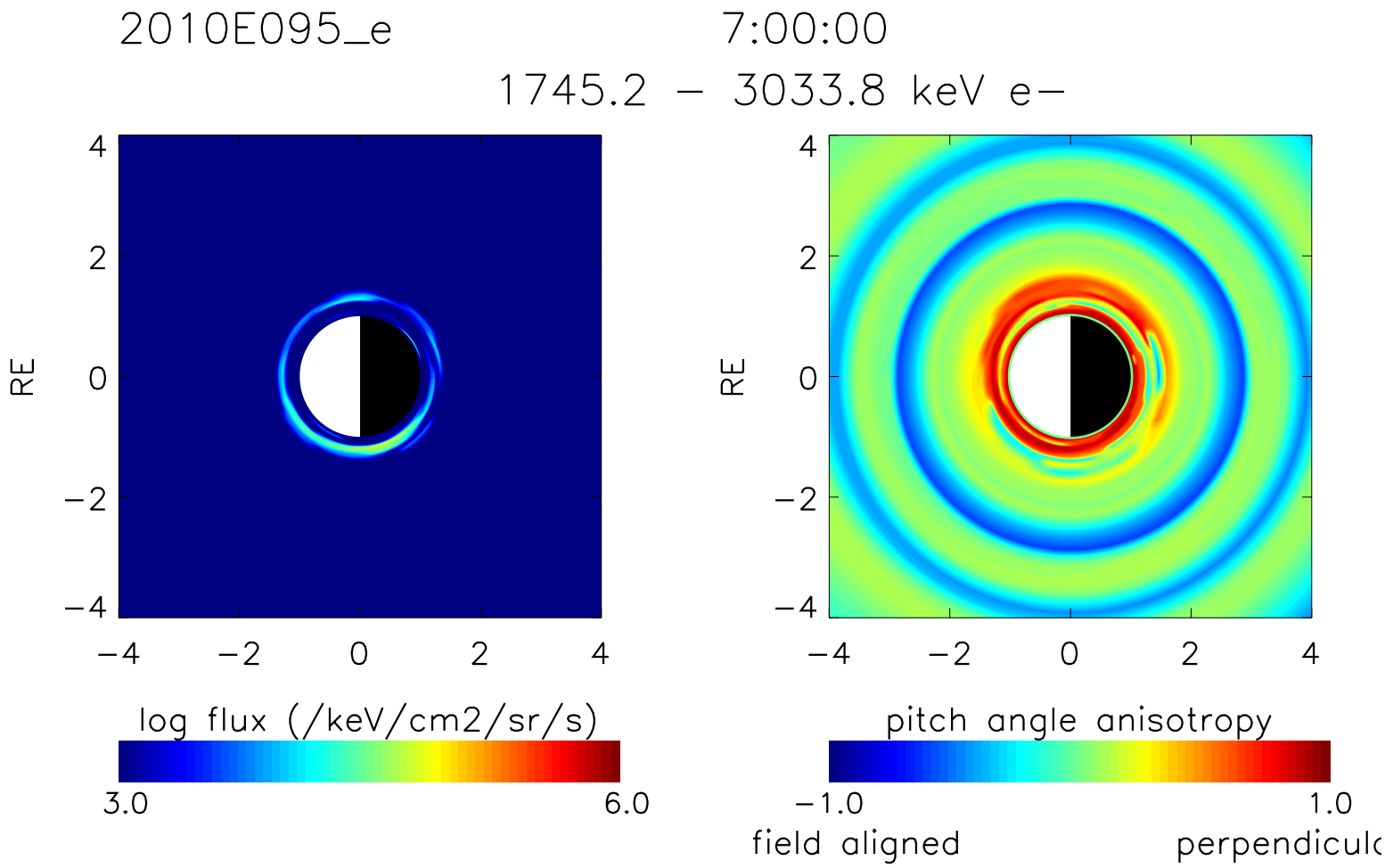
2010E095_e
7:00:00
1745.2 – 3033.8 keV e–
RE
4
2
0
−2
−4
−4
−2
0
2
4
log flux (/keV/cm2/sr/s)
3.0
6.0
pitch angle anisotropy
−1.0
1.0
field aligned
perpendicul

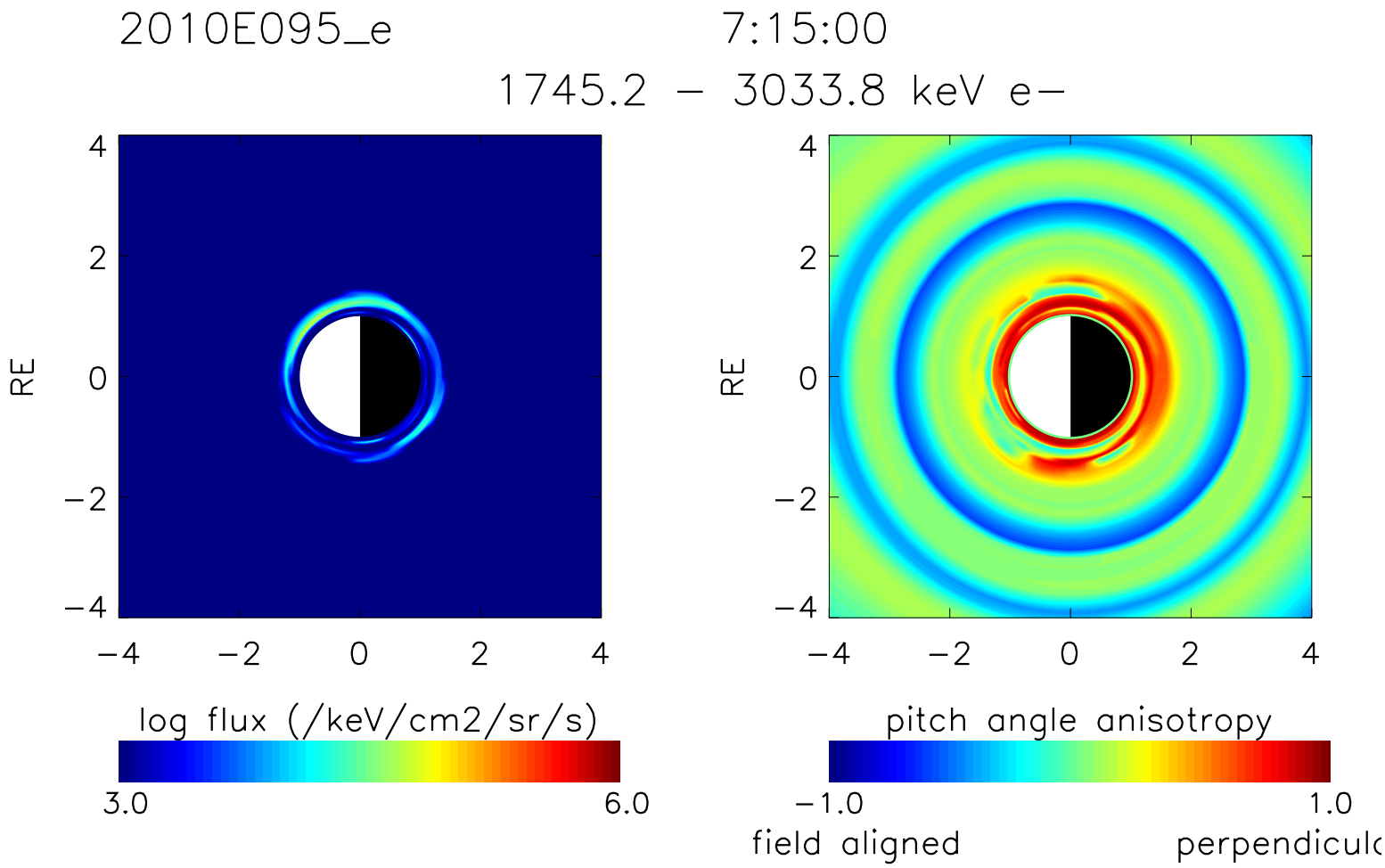
2010E095_e
7:15:00
1745.2 – 3033.8 keV e–
RE
4
2
0
−2
−4
−4
−2
0
2
4
log flux (/keV/cm2/sr/s)
3.0
6.0
pitch angle anisotropy
−1.0
1.0
field aligned
perpendicul

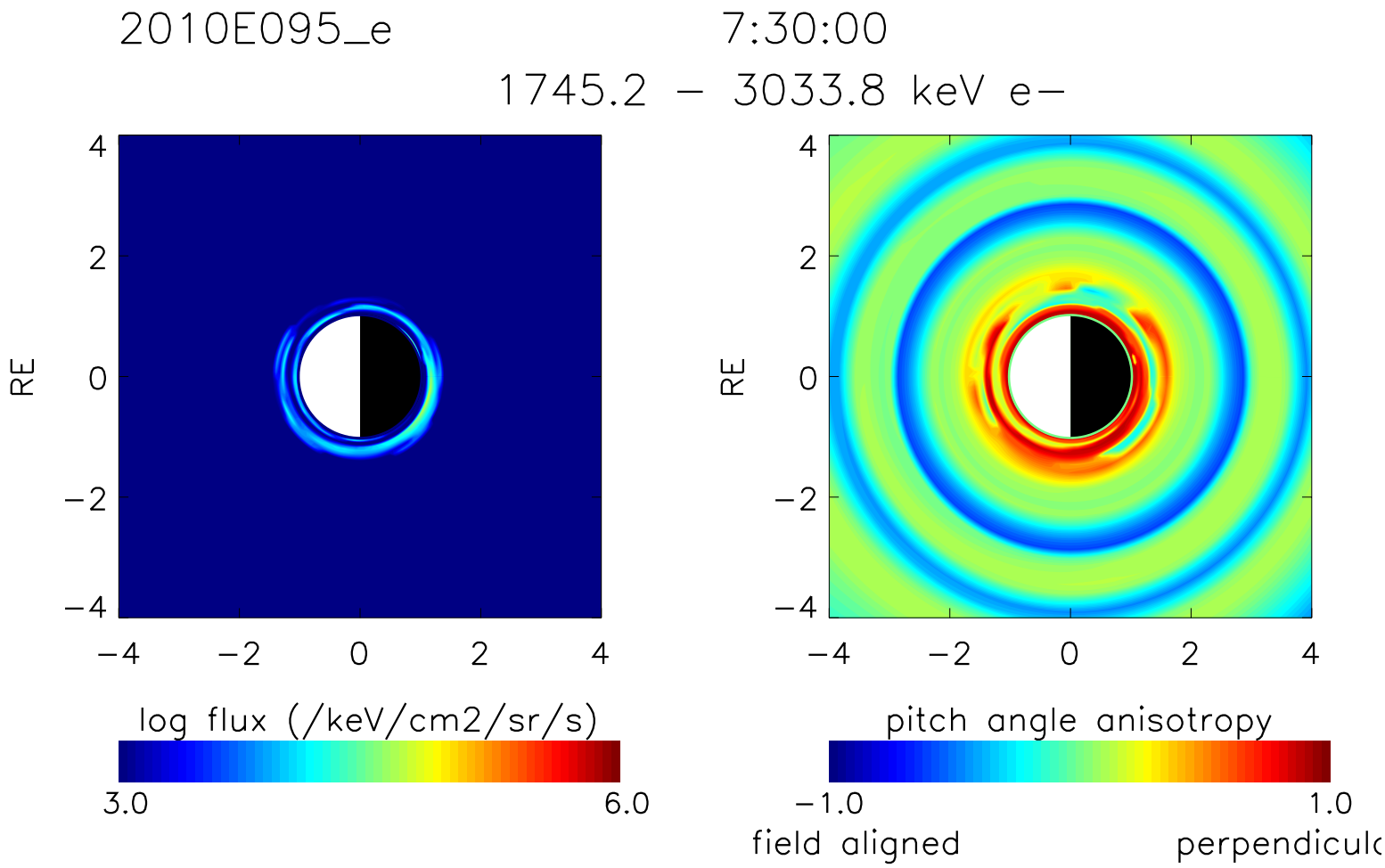
2010E095_e
7:30:00
1745.2 – 3033.8 keV e–
RE
4
2
0
−2
−4
−4
−2
0
2
4
log flux (/keV/cm2/sr/s)
3.0
6.0
pitch angle anisotropy
−1.0
1.0
field aligned
perpendicul

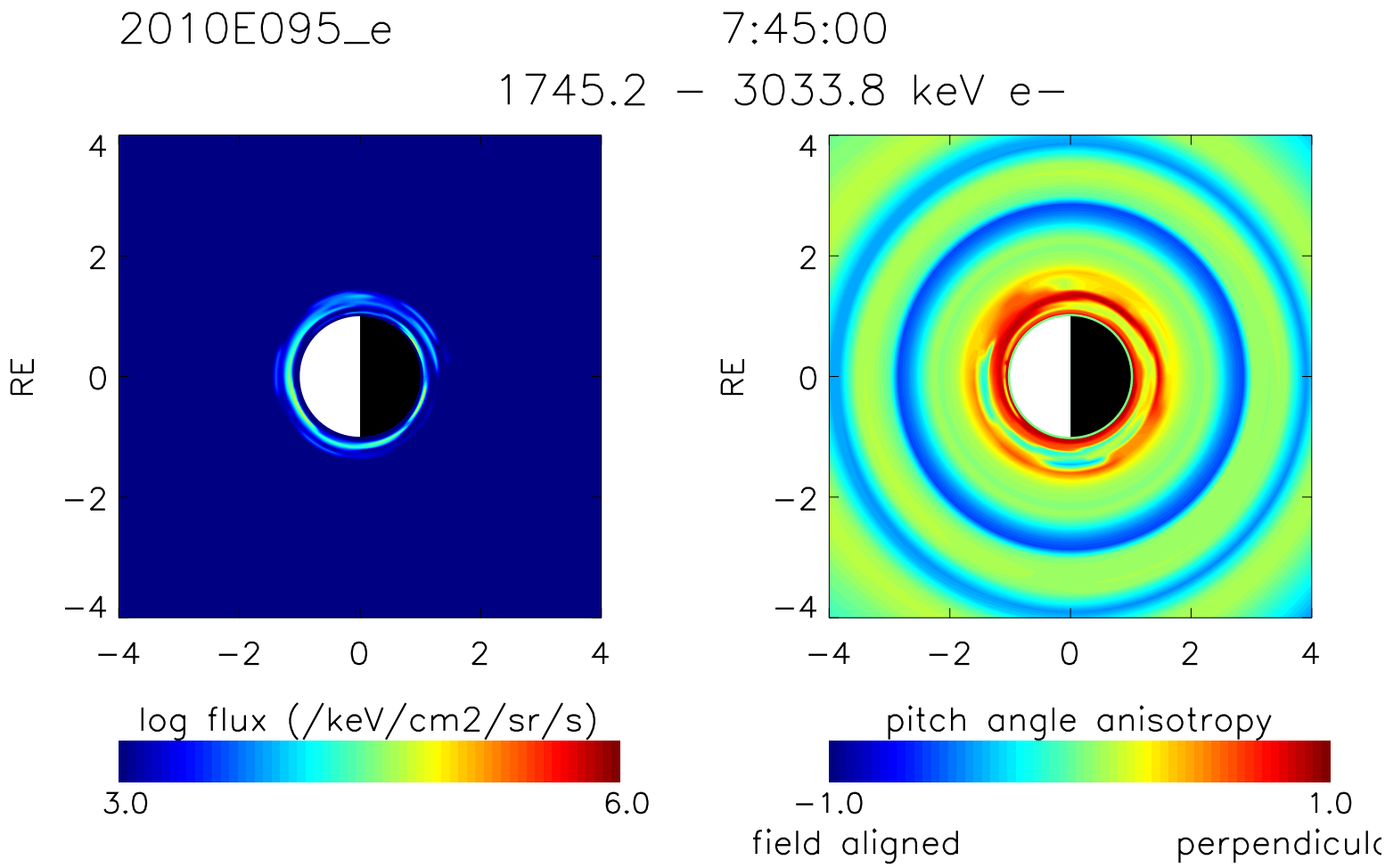
2010E095_e
7:45:00
1745.2 – 3033.8 keV e–
RE
4
2
0
−2
−4
−4
−2
0
2
4
log flux (/keV/cm2/sr/s)
3.0
6.0
pitch angle anisotropy
−1.0
1.0
field aligned
perpendicul

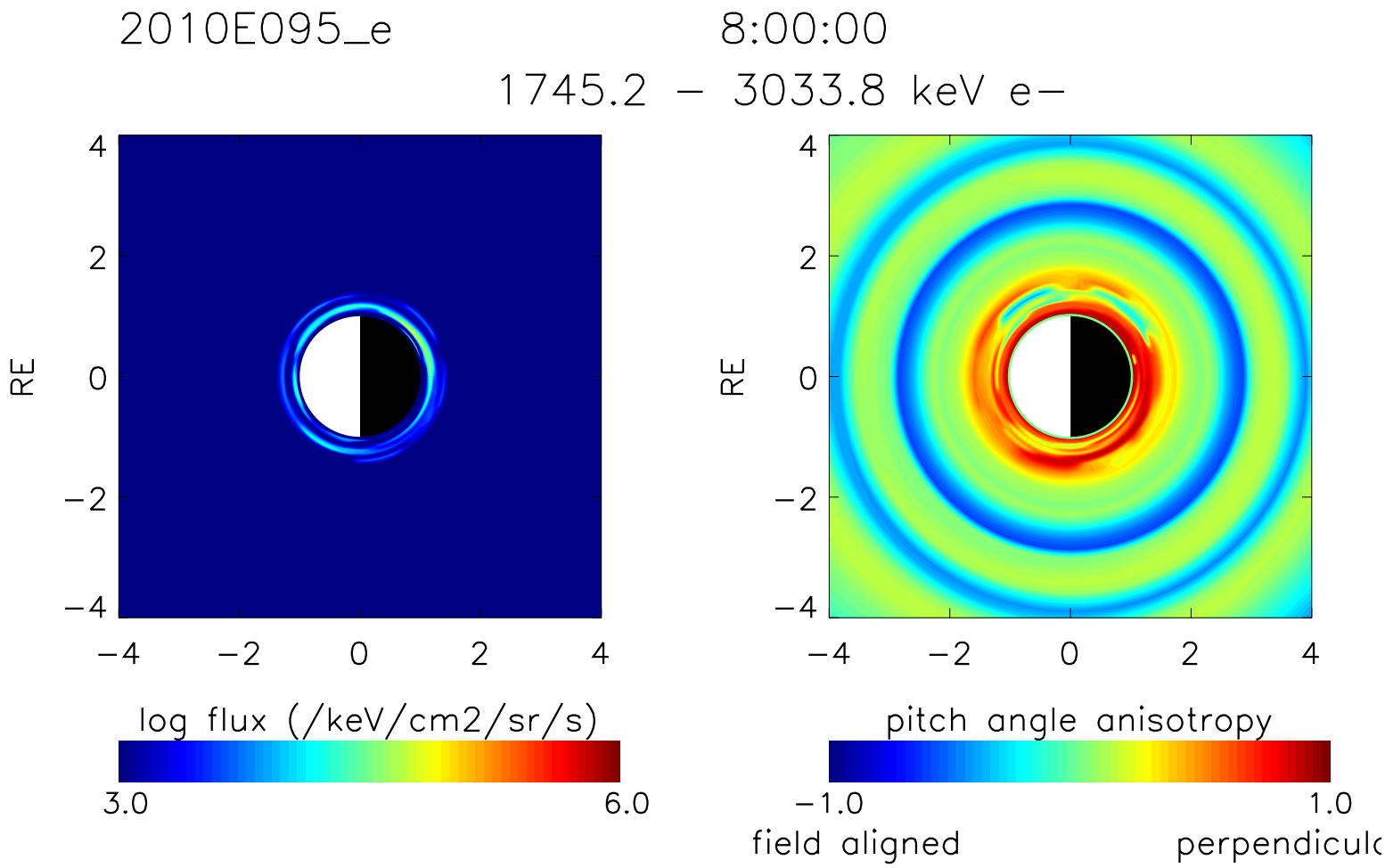
2010E095_e
8:00:00
1745.2 – 3033.8 keV e–
RE
4
2
0
−2
−4
−4
−2
0
2
4
log flux (/keV/cm2/sr/s)
3.0
6.0
pitch angle anisotropy
−1.0
1.0
field aligned
perpendicul

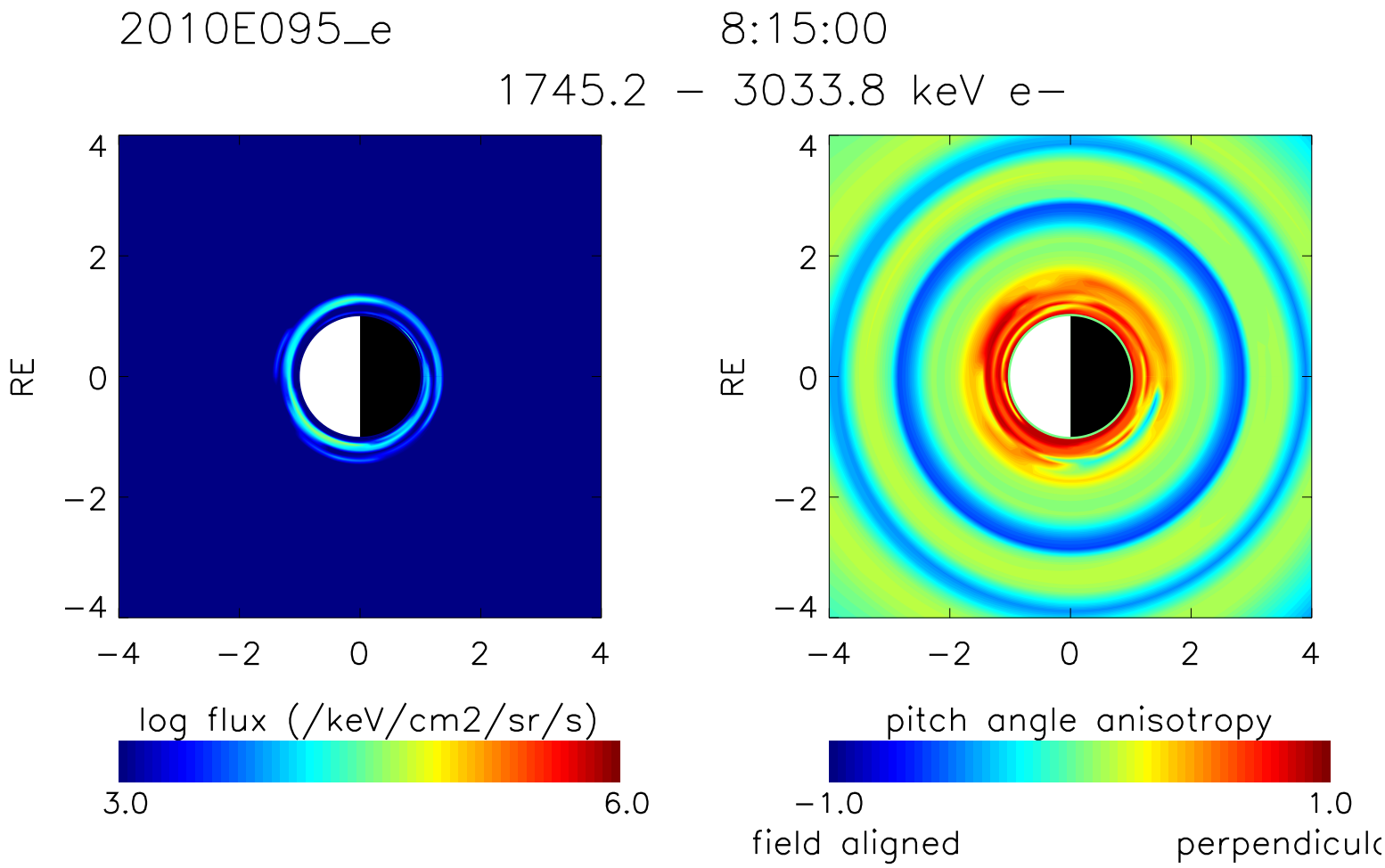
2010E095_e
8:15:00
1745.2 – 3033.8 keV e–
RE
4
2
0
−2
−4
−4
−2
0
2
4
log flux (/keV/cm2/sr/s)
3.0
6.0
pitch angle anisotropy
−1.0
1.0
field aligned
perpendicul

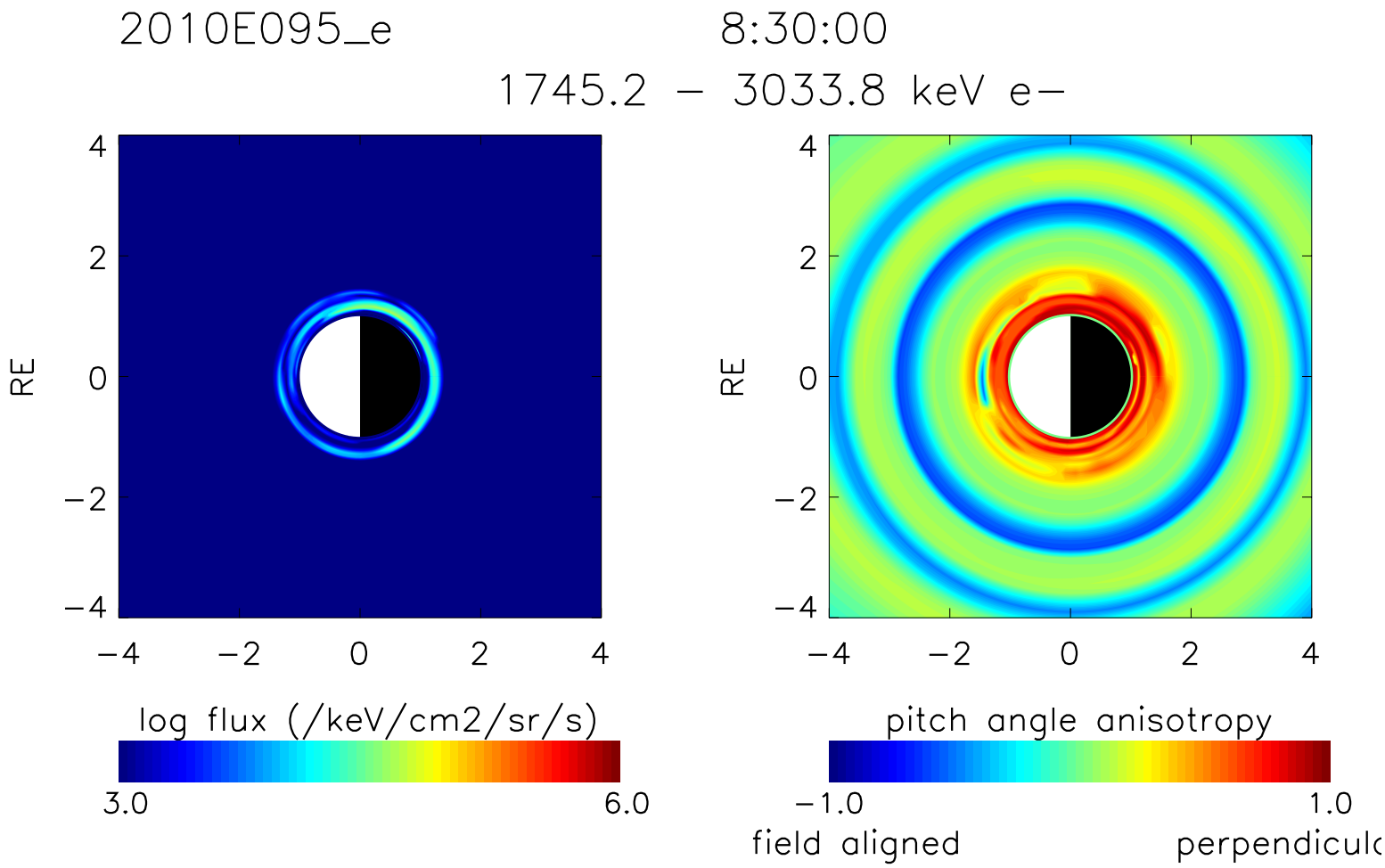
2010E095_e
8:30:00
1745.2 – 3033.8 keV e–
RE
4
2
0
−2
−4
−4
−2
0
2
4
log flux (/keV/cm2/sr/s)
3.0
6.0
pitch angle anisotropy
−1.0
1.0
field aligned
perpendicul

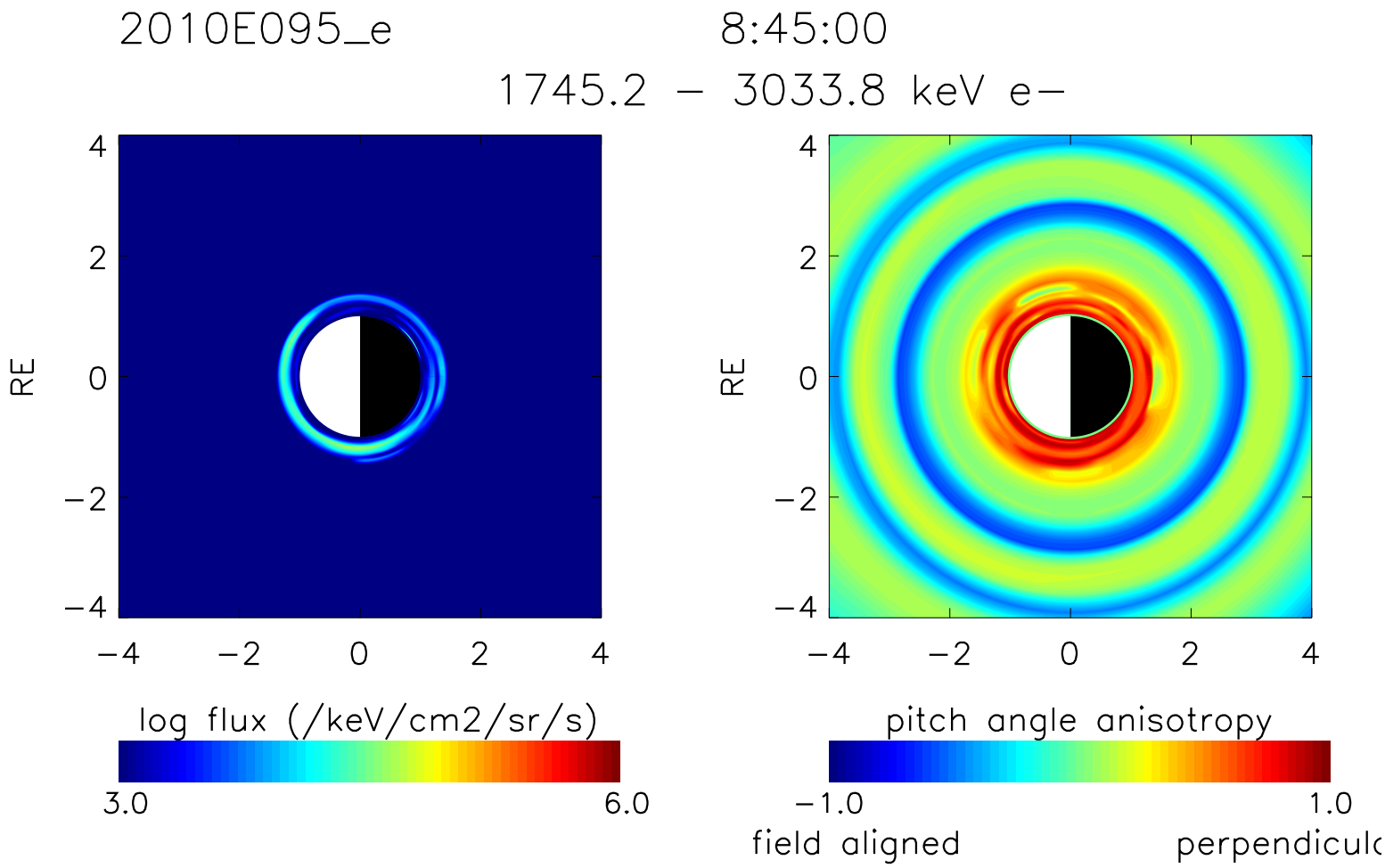
2010E095_e
8:45:00
1745.2 – 3033.8 keV e–
RE
4
2
0
−2
−4
−4
−2
0
2
4
log flux (/keV/cm2/sr/s)
3.0
6.0
pitch angle anisotropy
−1.0
1.0
field aligned
perpendicul

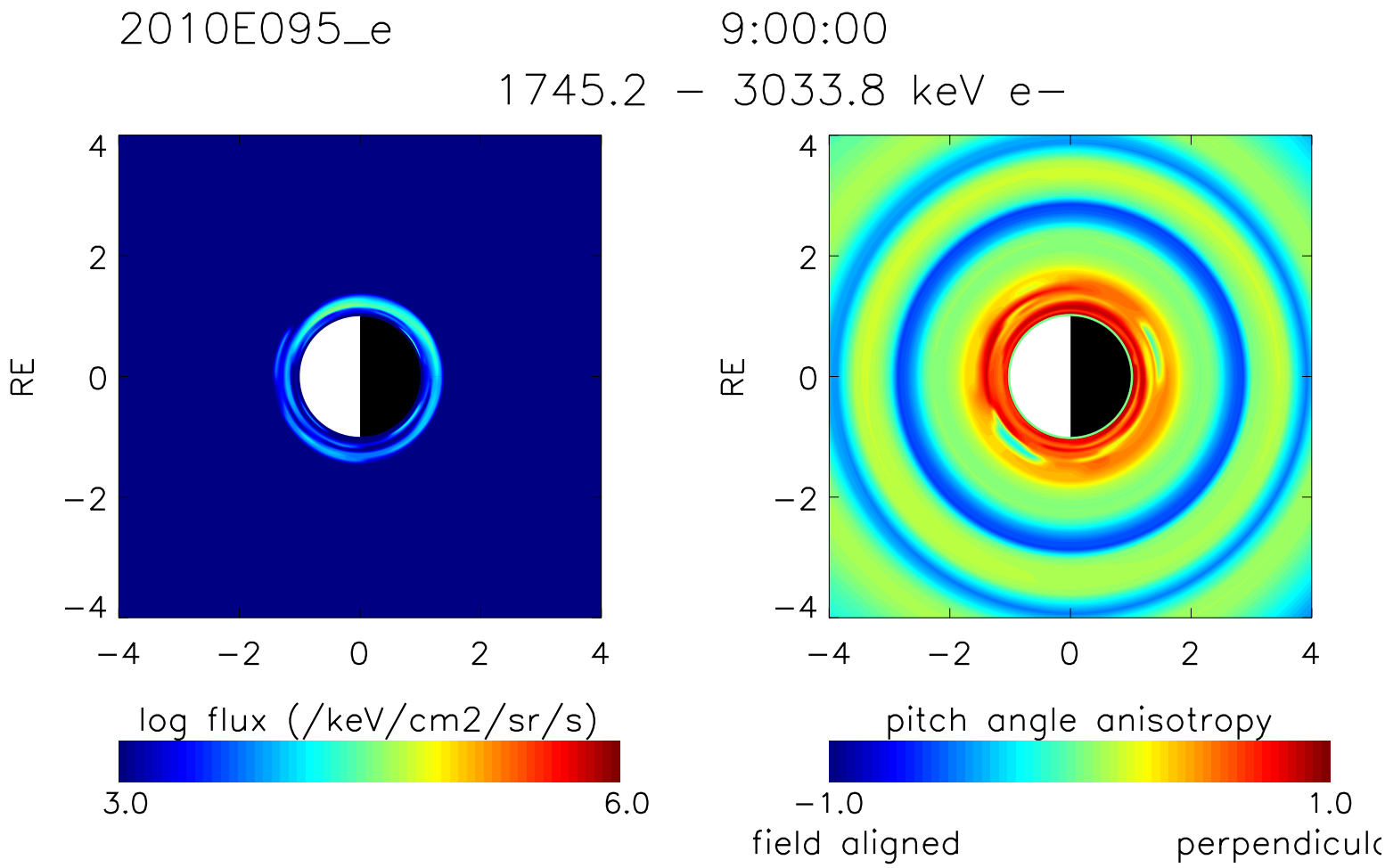
2010E095_e
9:00:00
1745.2 – 3033.8 keV e–
RE
4
2
0
−2
−4
−4
−2
0
2
4
log flux (/keV/cm2/sr/s)
3.0
6.0
pitch angle anisotropy
−1.0
1.0
field aligned
perpendicul

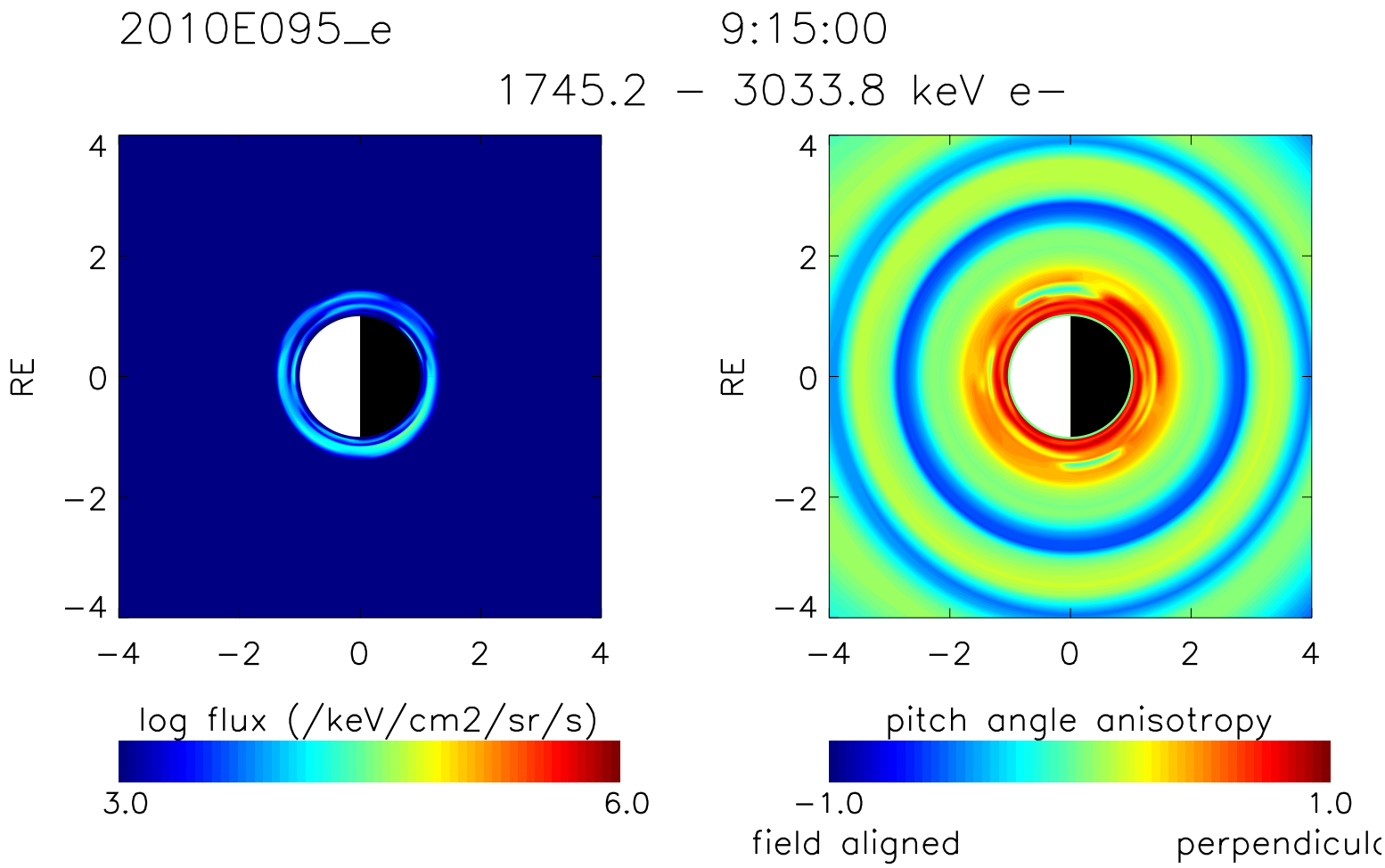
2010E095_e
9:15:00
1745.2 – 3033.8 keV e–
RE
4
2
0
−2
−4
−4
−2
0
2
4
log flux (/keV/cm2/sr/s)
3.0
6.0
pitch angle anisotropy
−1.0
1.0
field aligned
perpendicul

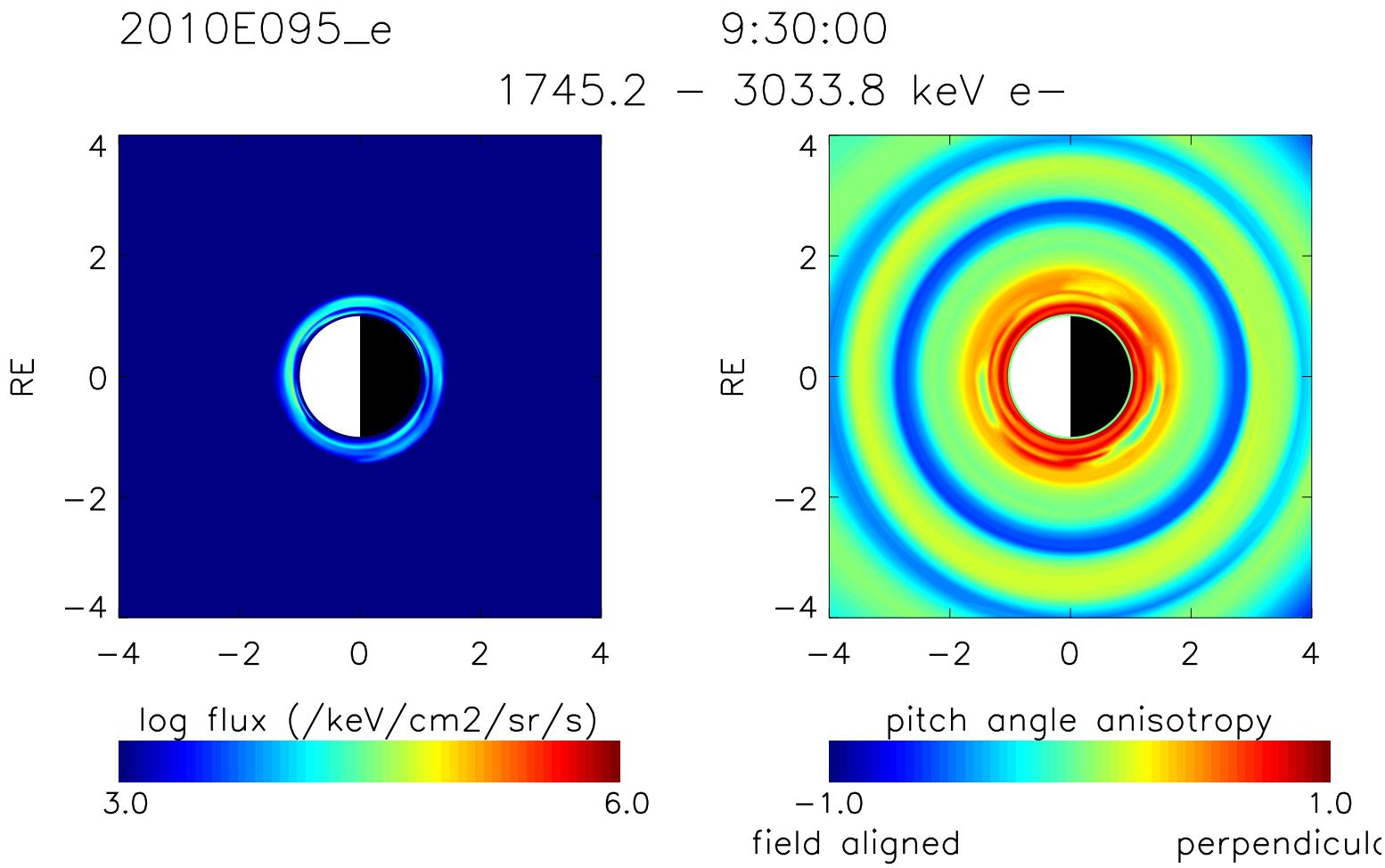
2010E095_e
9:30:00
1745.2 – 3033.8 keV e–
RE
4
2
0
−2
−4
−4
−2
0
2
4
log flux (/keV/cm2/sr/s)
3.0
6.0
pitch angle anisotropy
−1.0
1.0
field aligned
perpendicul

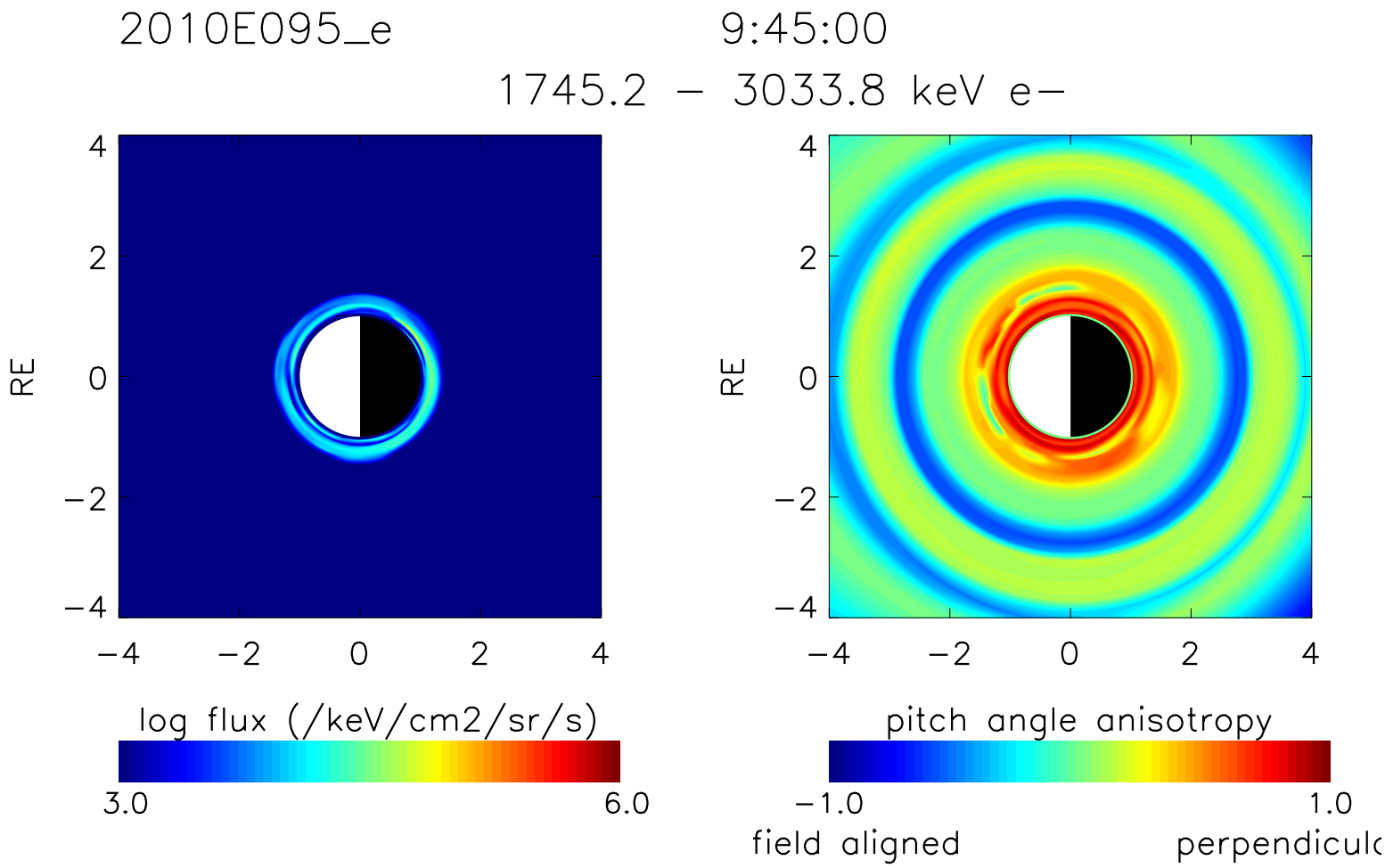
2010E095_e
9:45:00
1745.2 – 3033.8 keV e–
RE
4
2
0
−2
−4
−4
−2
0
2
4
log flux (/keV/cm2/sr/s)
3.0
6.0
pitch angle anisotropy
−1.0
1.0
field aligned
perpendicul

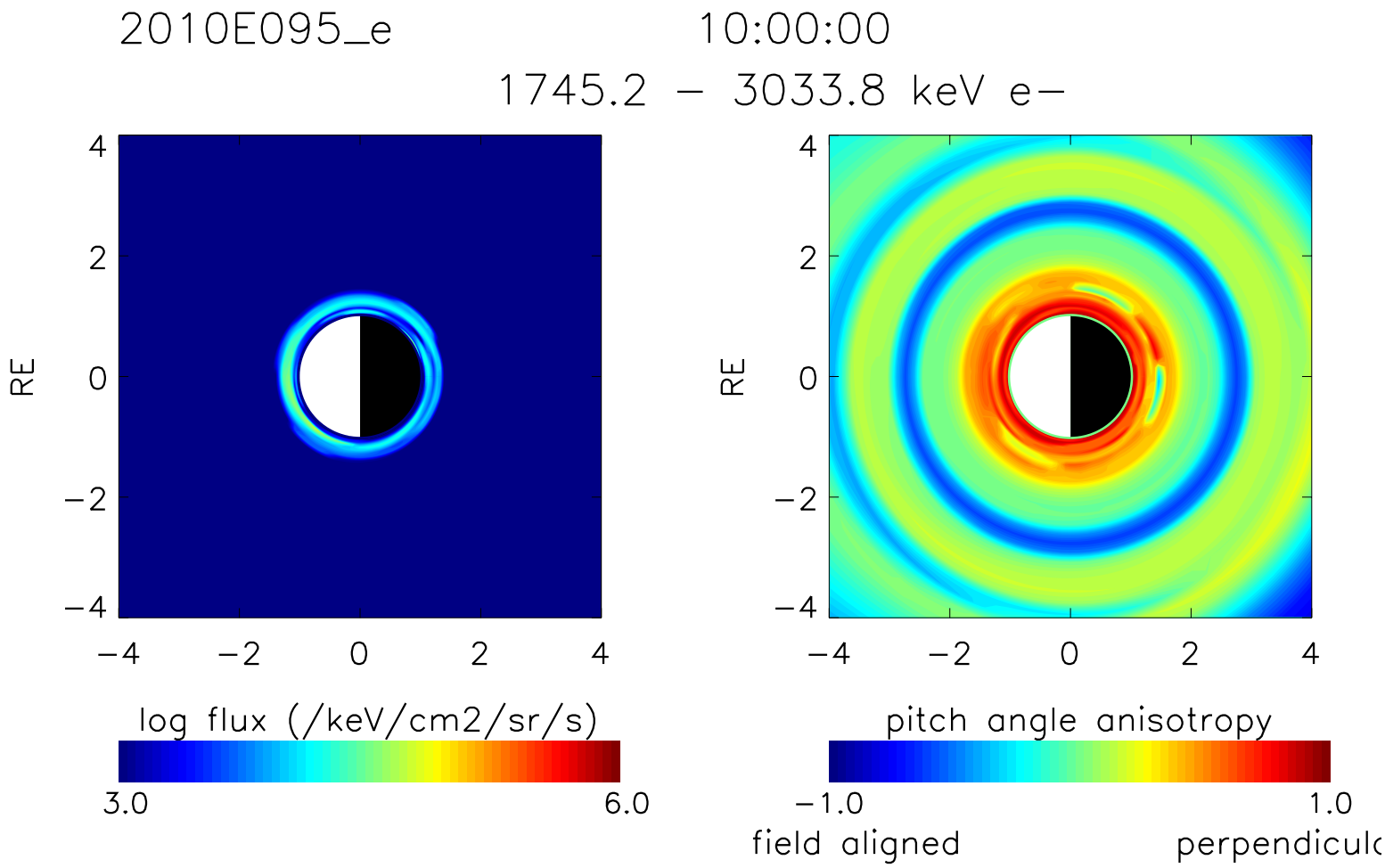
2010E095_e
10:00:00
1745.2 – 3033.8 keV e–
RE
4
2
0
−2
−4
−4
−2
0
2
4
log flux (/keV/cm2/sr/s)
3.0
6.0
pitch angle anisotropy
−1.0
1.0
field aligned
perpendicul

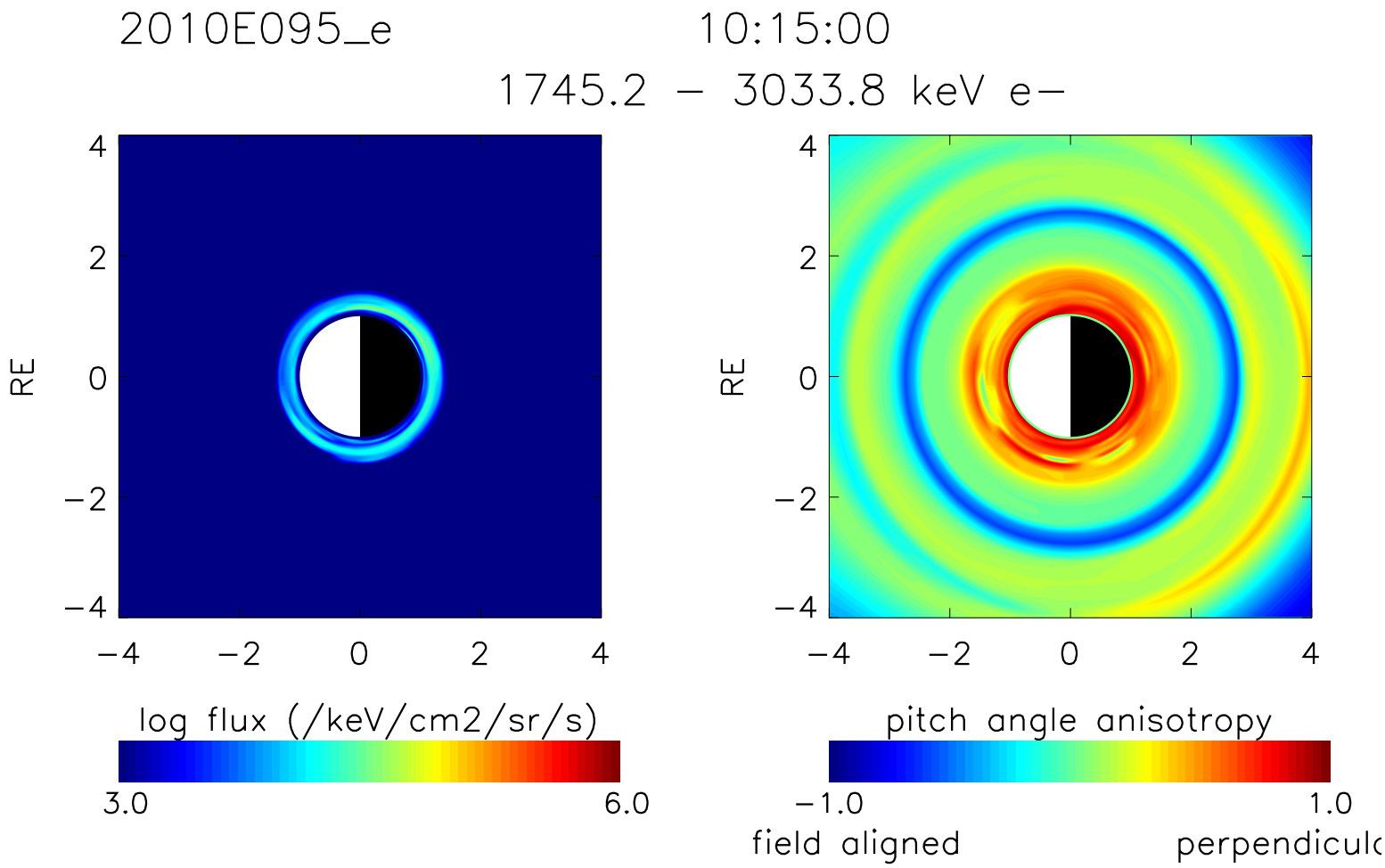
2010E095_e
10:15:00
1745.2 – 3033.8 keV e–
RE
4
2
0
−2
−4
−4
−2
0
2
4
log flux (/keV/cm2/sr/s)
3.0
6.0
pitch angle anisotropy
−1.0
1.0
field aligned
perpendicul

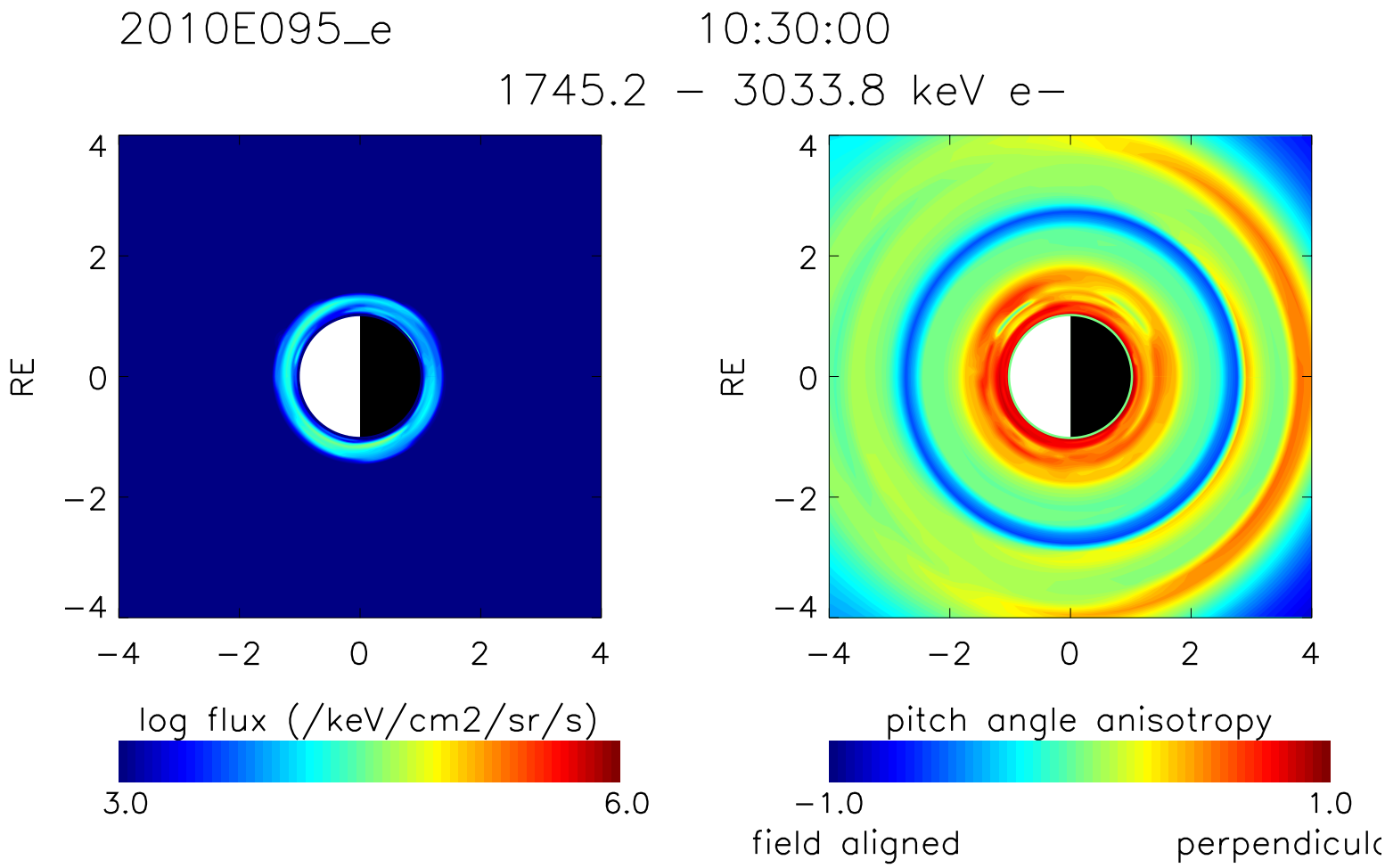
2010E095_e
10:30:00
1745.2 – 3033.8 keV e–
RE
4
2
0
−2
−4
−4
−2
0
2
4
log flux (/keV/cm2/sr/s)
3.0
6.0
pitch angle anisotropy
−1.0
1.0
field aligned
perpendicul

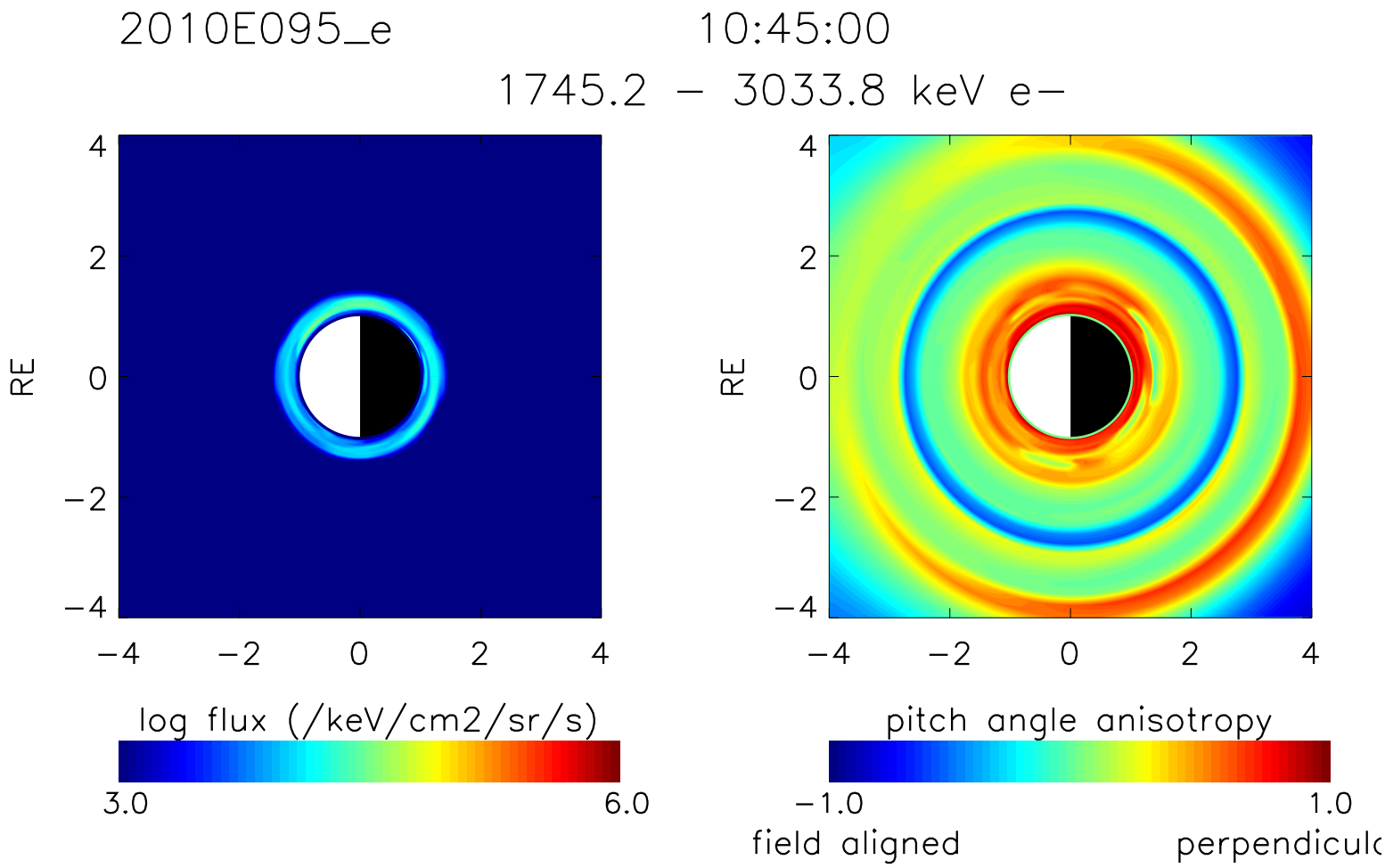
2010E095_e
10:45:00
1745.2 – 3033.8 keV e–
RE
4
2
0
−2
−4
−4
−2
0
2
4
log flux (/keV/cm2/sr/s)
3.0
6.0
pitch angle anisotropy
−1.0
1.0
field aligned
perpendicul

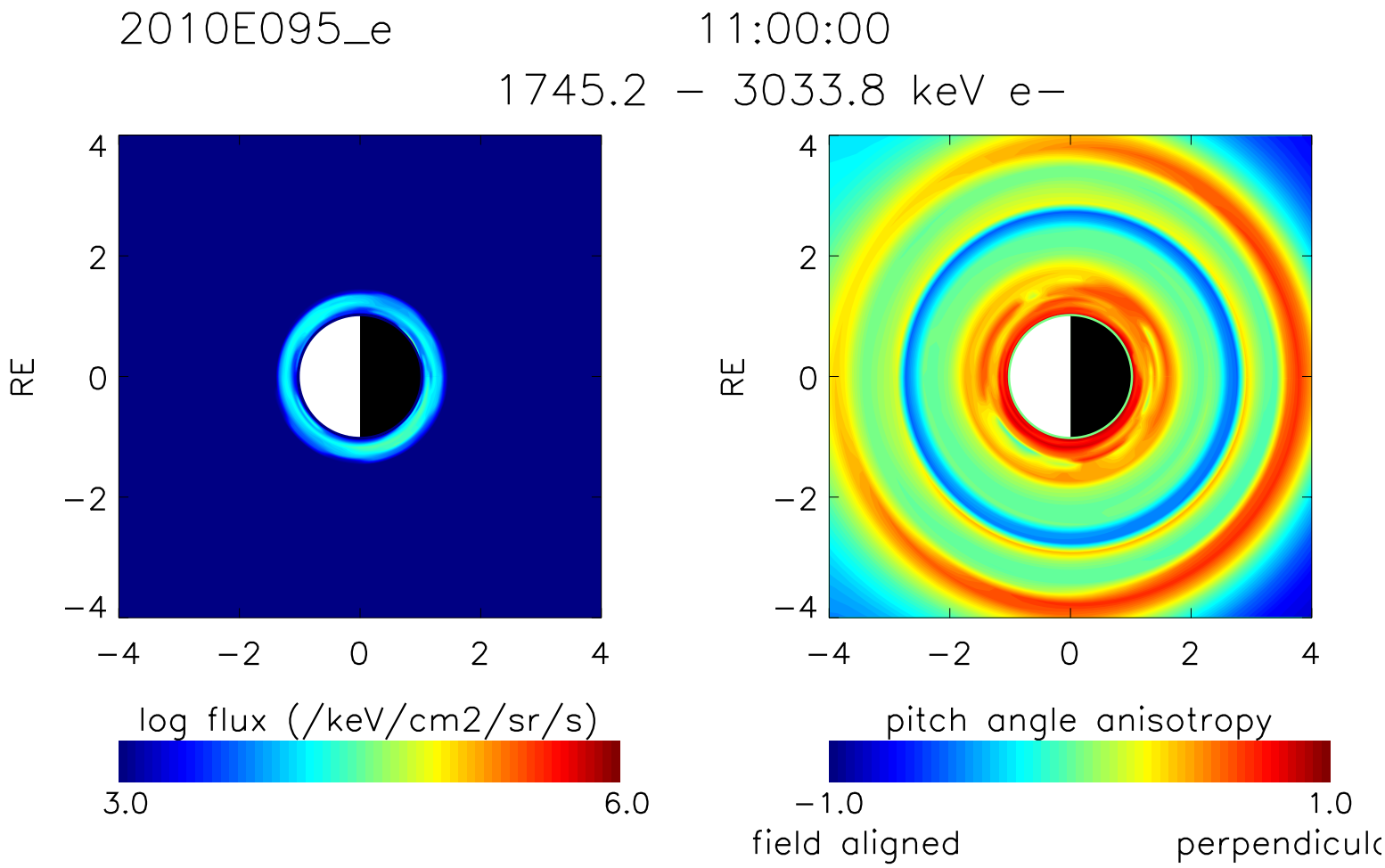
2010E095_e
11:00:00
1745.2 – 3033.8 keV e–
RE
4
2
0
−2
−4
−4
−2
0
2
4
log flux (/keV/cm2/sr/s)
3.0
6.0
pitch angle anisotropy
−1.0
1.0
field aligned
perpendicul

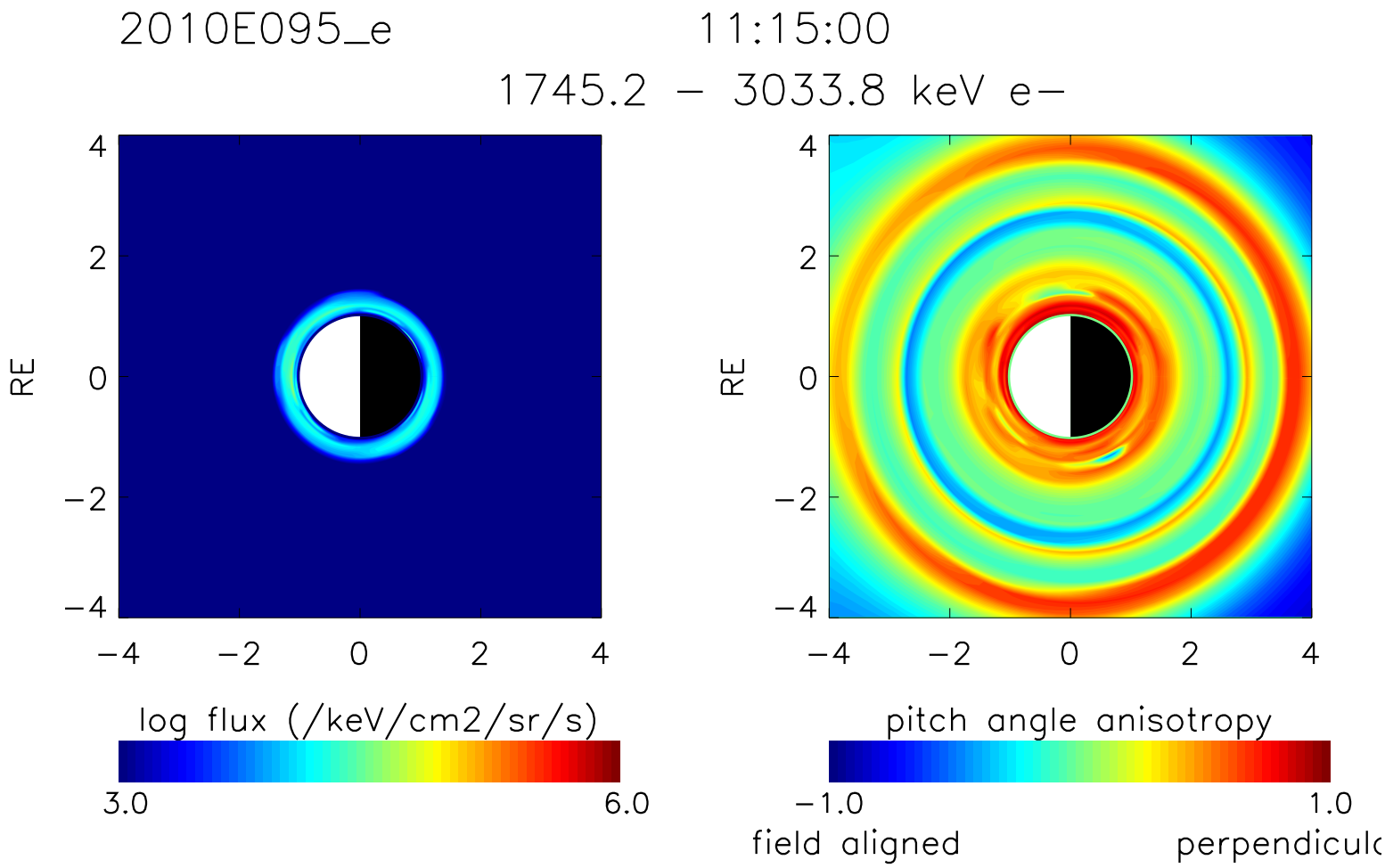
2010E095_e
11:15:00
1745.2 – 3033.8 keV e–
RE
4
2
0
−2
−4
−4
−2
0
2
4
log flux (/keV/cm2/sr/s)
3.0
6.0
pitch angle anisotropy
−1.0
1.0
field aligned
perpendicul

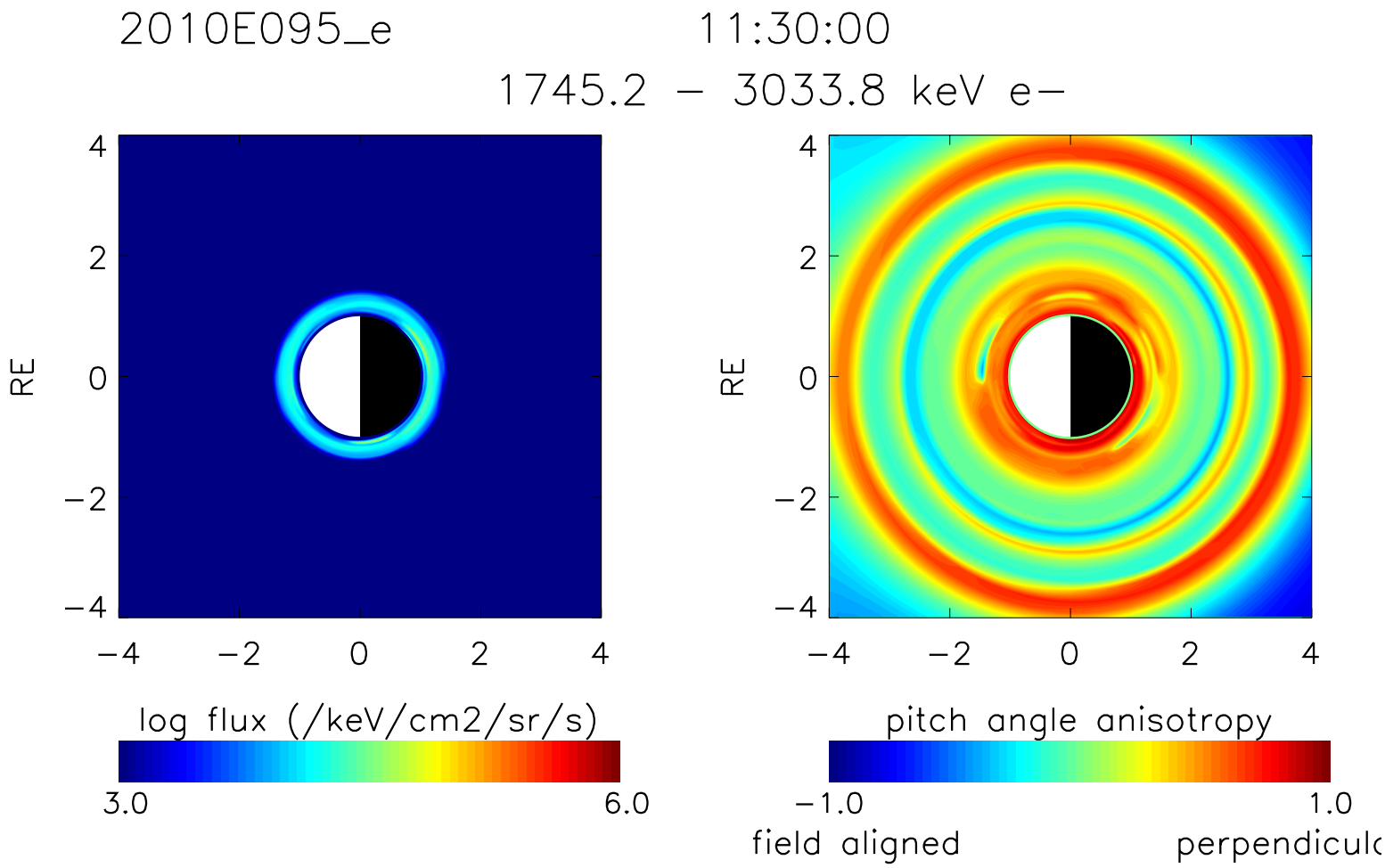
2010E095_e
11:30:00
1745.2 – 3033.8 keV e–
RE
4
2
0
−2
−4
−4
−2
0
2
4
log flux (/keV/cm2/sr/s)
3.0
6.0
pitch angle anisotropy
−1.0
1.0
field aligned
perpendicul

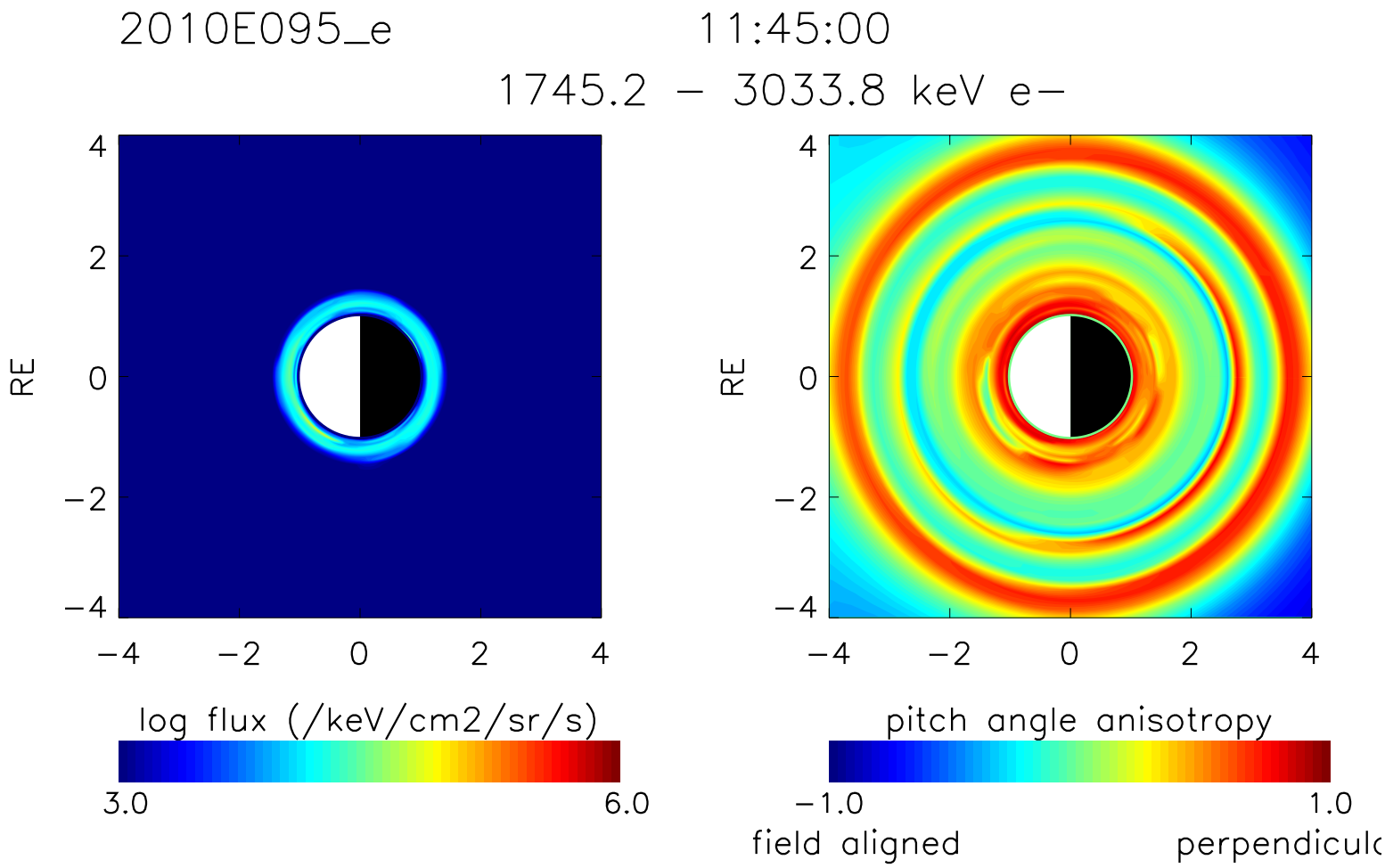
2010E095_e
11:45:00
1745.2 – 3033.8 keV e–
RE
4
2
0
−2
−4
−4
−2
0
2
4
log flux (/keV/cm2/sr/s)
3.0
6.0
pitch angle anisotropy
−1.0
1.0
field aligned
perpendicul

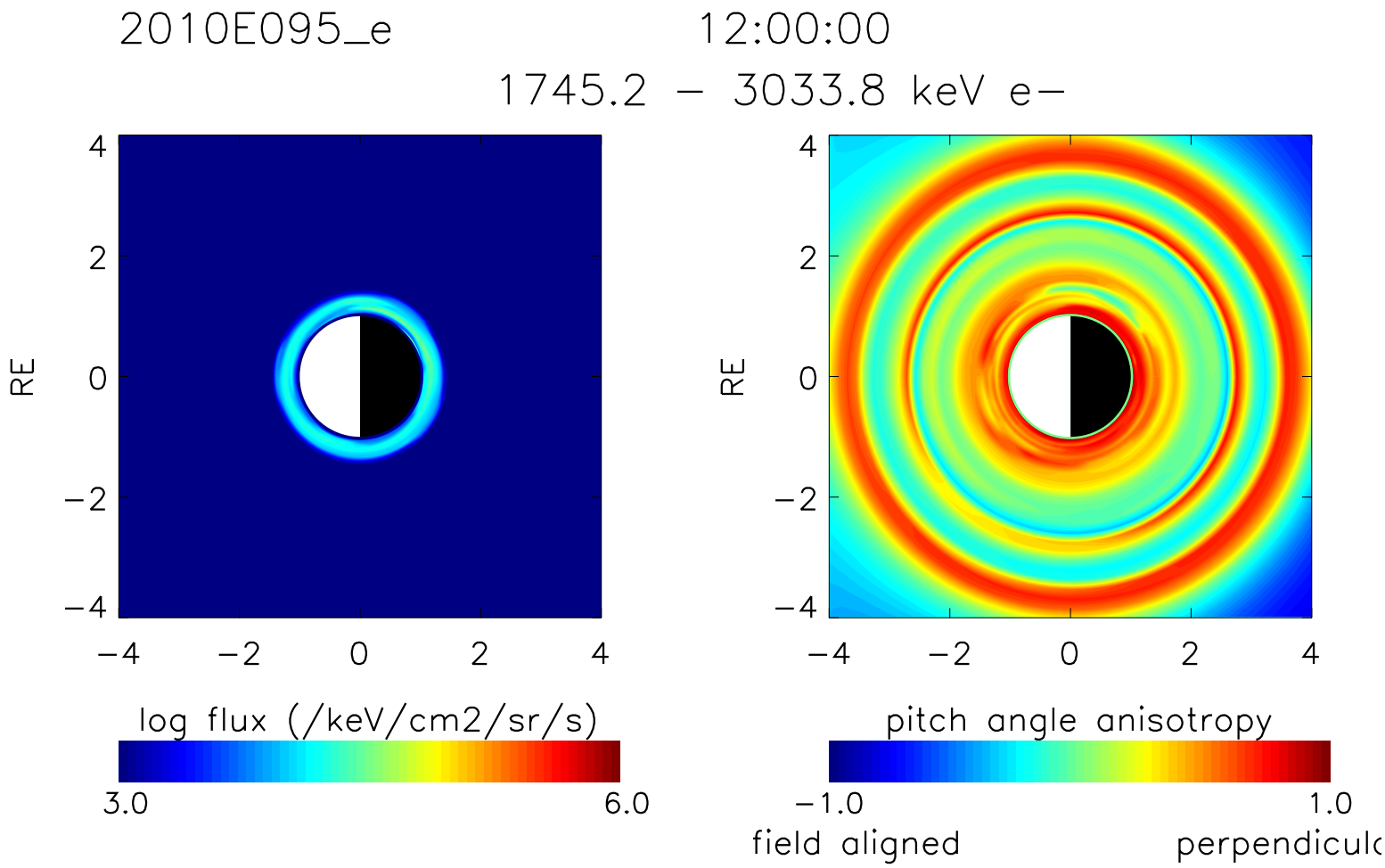
2010E095_e
12:00:00
1745.2 – 3033.8 keV e–
RE
4
2
0
−2
−4
−4
−2
0
2
4
log flux (/keV/cm2/sr/s)
3.0
6.0
pitch angle anisotropy
−1.0
1.0
field aligned
perpendicul

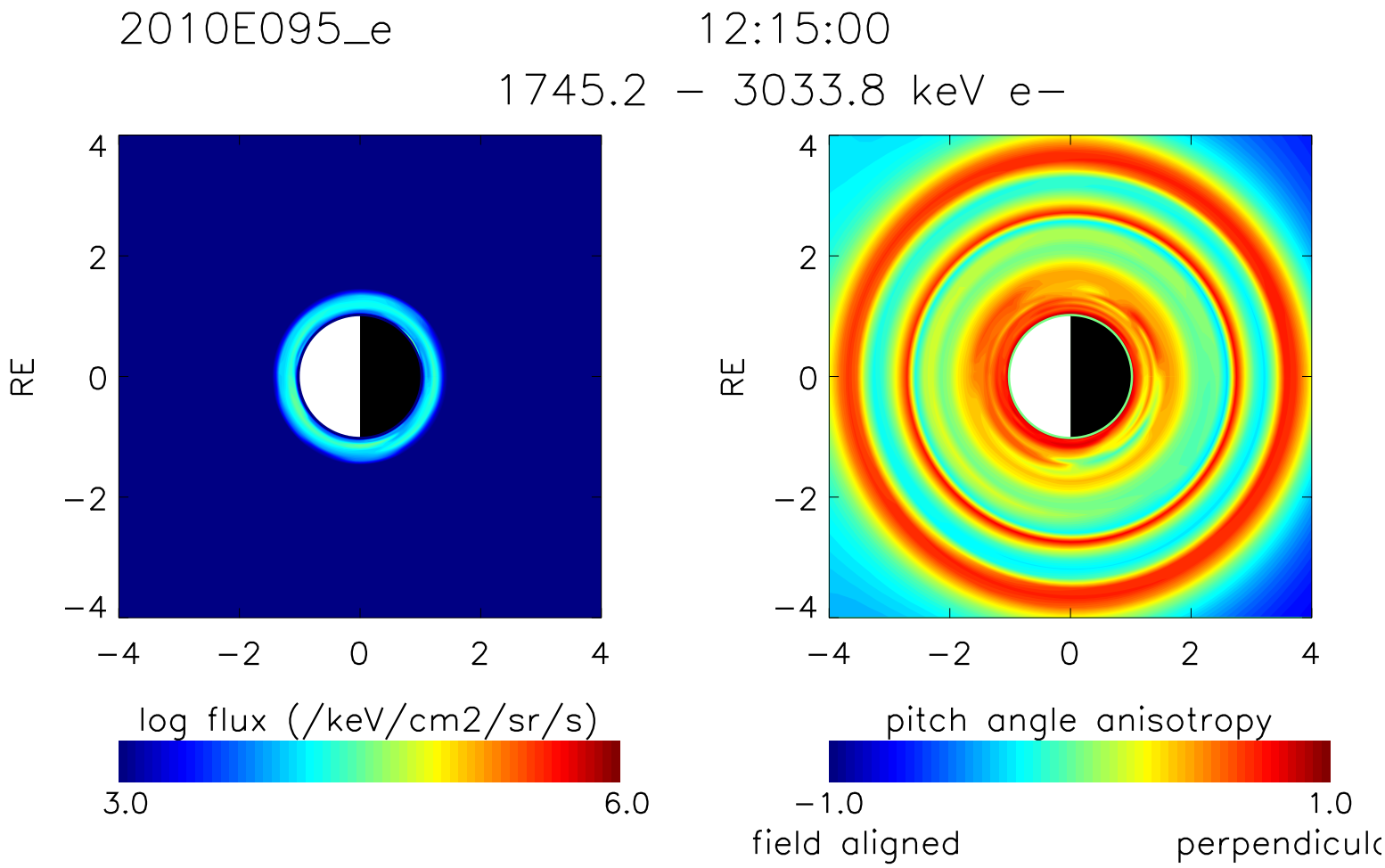
2010E095_e
12:15:00
1745.2 – 3033.8 keV e–
RE
4
2
0
−2
−4
−4
−2
0
2
4
log flux (/keV/cm2/sr/s)
3.0
6.0
pitch angle anisotropy
−1.0
1.0
field aligned
perpendicul

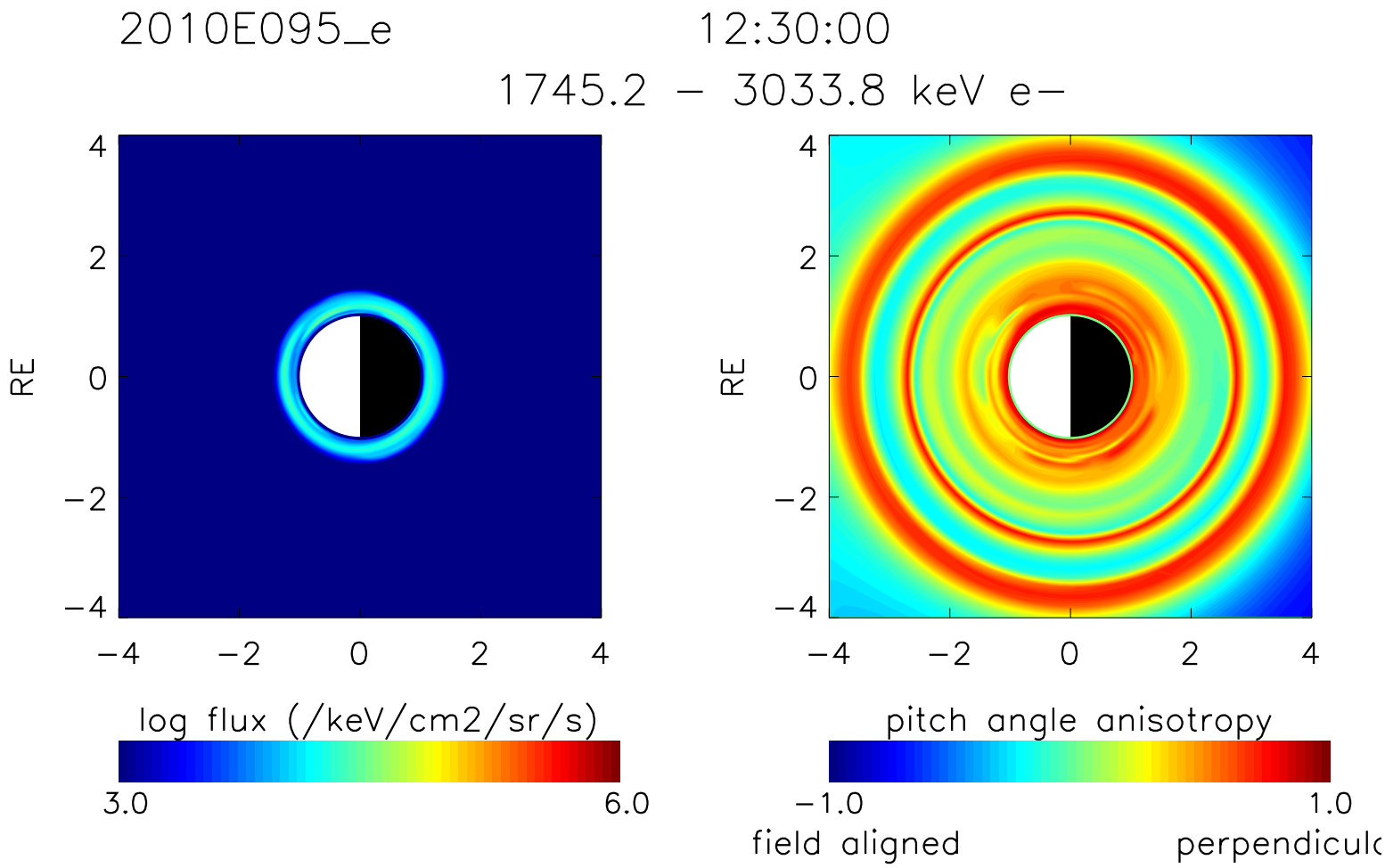
2010E095_e
12:30:00
1745.2 – 3033.8 keV e–
RE
4
2
0
−2
−4
−4
−2
0
2
4
log flux (/keV/cm2/sr/s)
3.0
6.0
pitch angle anisotropy
−1.0
1.0
field aligned
perpendicul

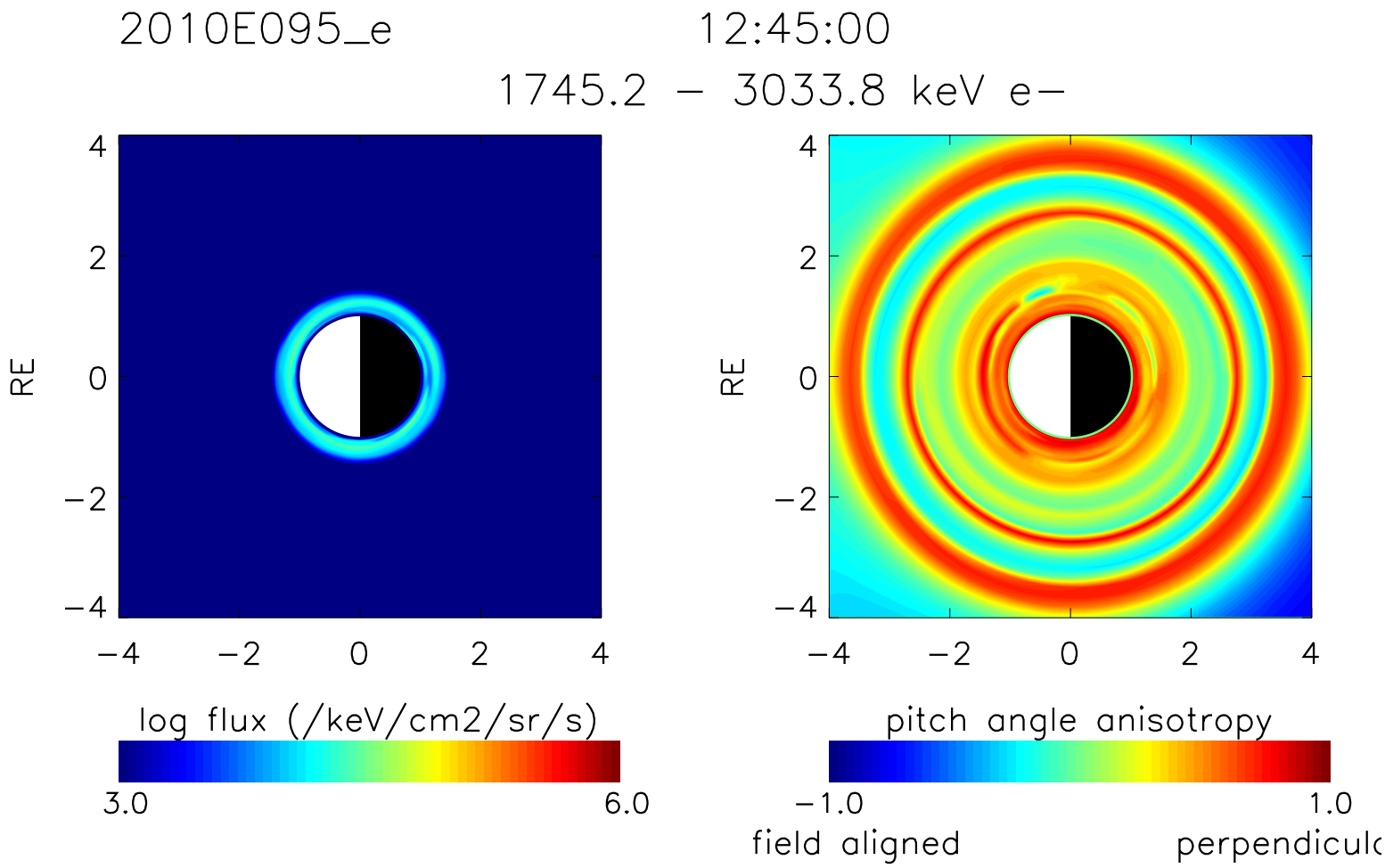
2010E095_e
12:45:00
1745.2 – 3033.8 keV e–
RE
4
2
0
−2
−4
−4
−2
0
2
4
log flux (/keV/cm2/sr/s)
3.0
6.0
pitch angle anisotropy
−1.0
1.0
field aligned
perpendicul

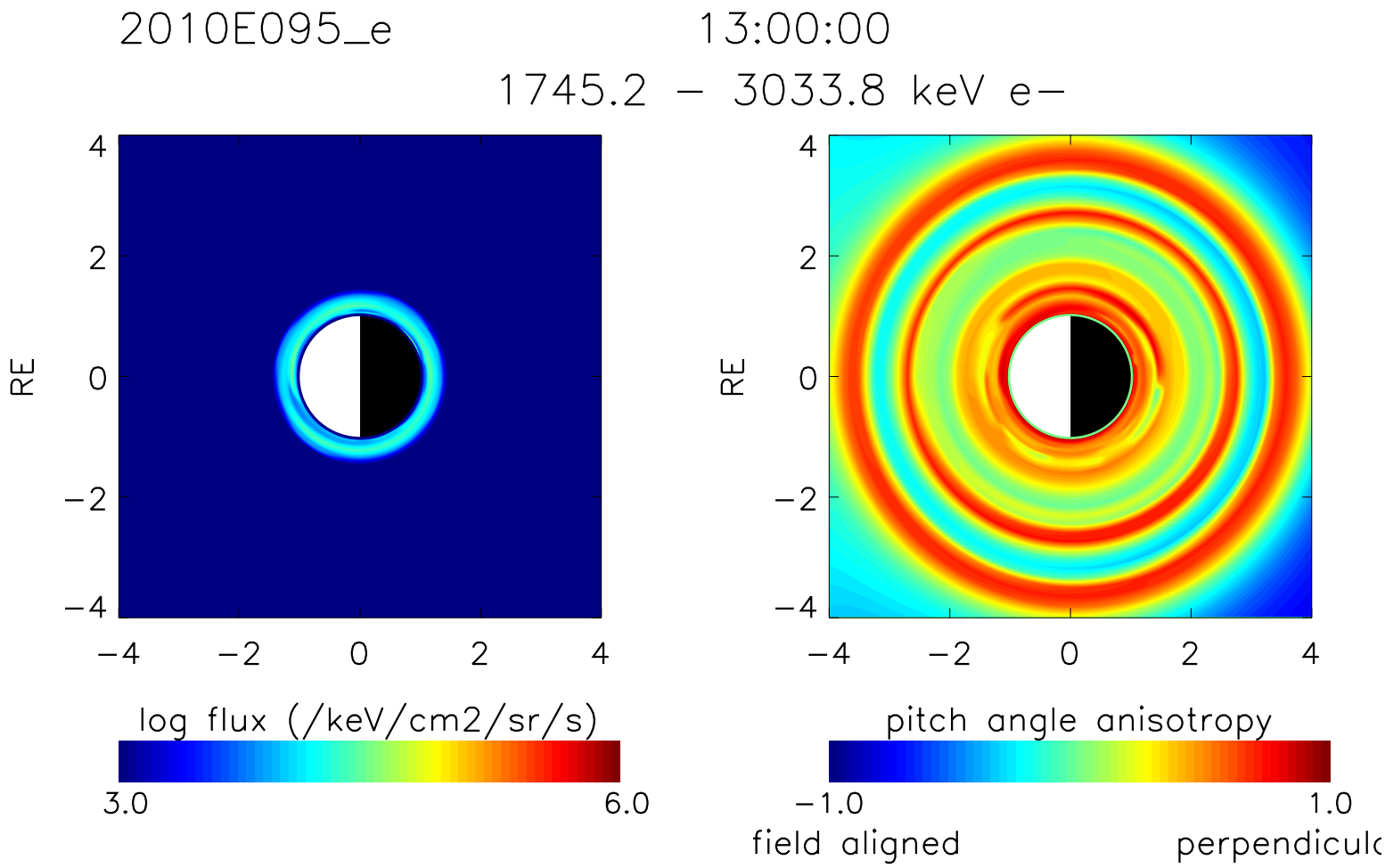
2010E095_e
13:00:00
1745.2 – 3033.8 keV e–
RE
4
2
0
−2
−4
−4
−2
0
2
4
log flux (/keV/cm2/sr/s)
3.0
6.0
pitch angle anisotropy
−1.0
1.0
field aligned
perpendicul

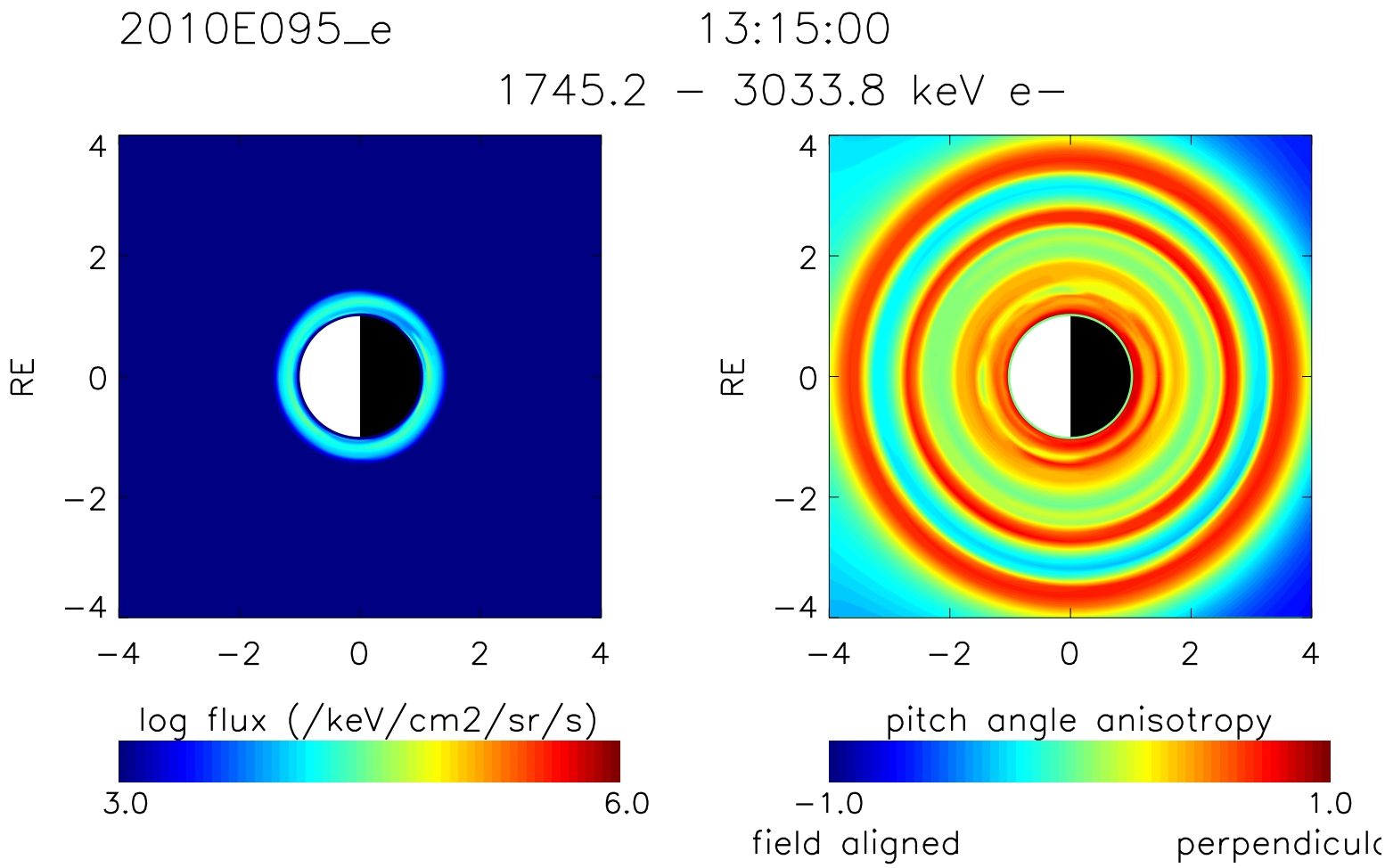
2010E095_e
13:15:00
1745.2 – 3033.8 keV e–
RE
4
2
0
−2
−4
−4
−2
0
2
4
log flux (/keV/cm2/sr/s)
3.0
6.0
pitch angle anisotropy
−1.0
1.0
field aligned
perpendicul

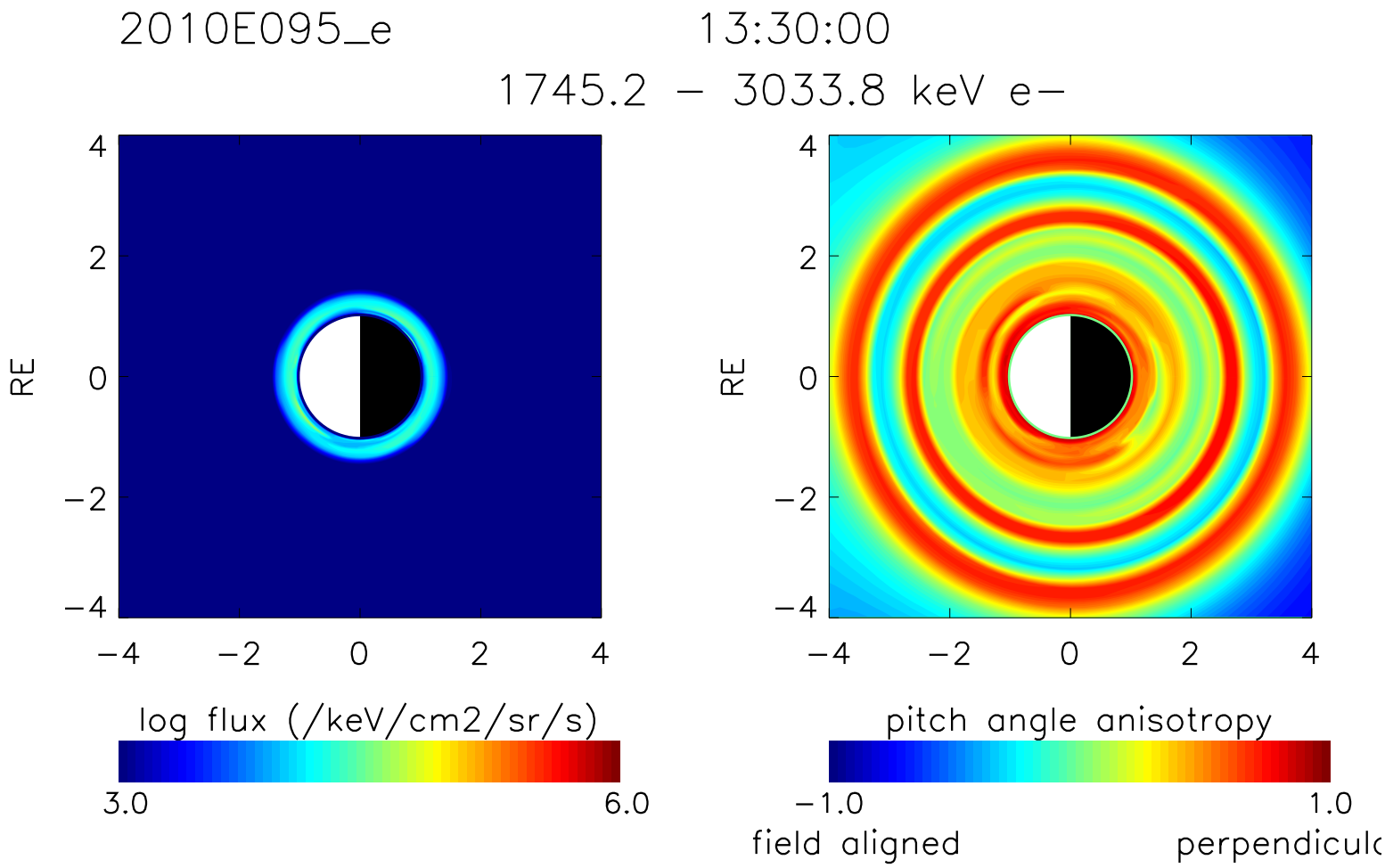
2010E095_e
13:30:00
1745.2 – 3033.8 keV e–
RE
4
2
0
−2
−4
−4
−2
0
2
4
log flux (/keV/cm2/sr/s)
3.0
6.0
pitch angle anisotropy
−1.0
1.0
field aligned
perpendicul

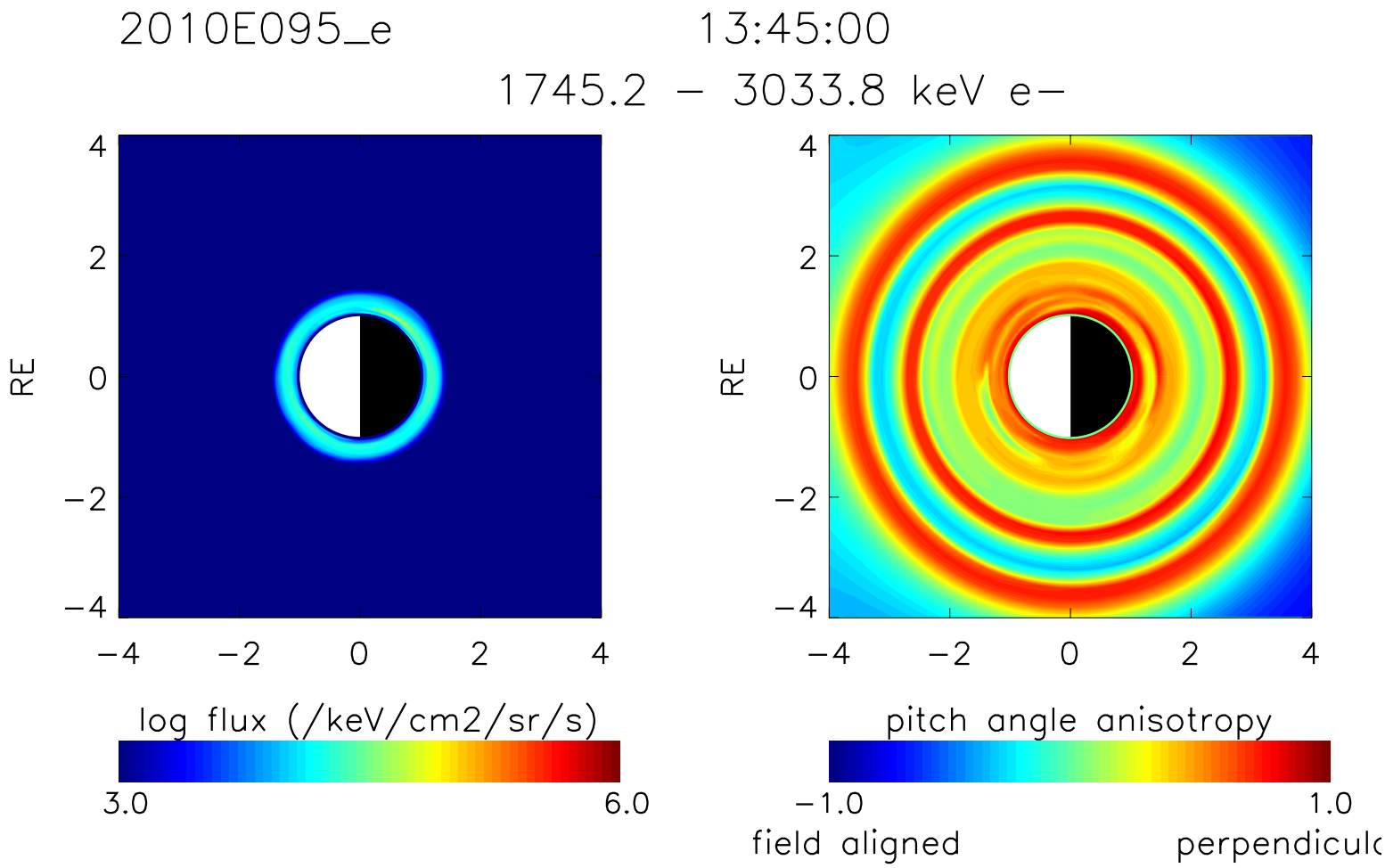
2010E095_e
13:45:00
1745.2 – 3033.8 keV e–
RE
4
2
0
−2
−4
−4
−2
0
2
4
log flux (/keV/cm2/sr/s)
3.0
6.0
pitch angle anisotropy
−1.0
1.0
field aligned
perpendicul

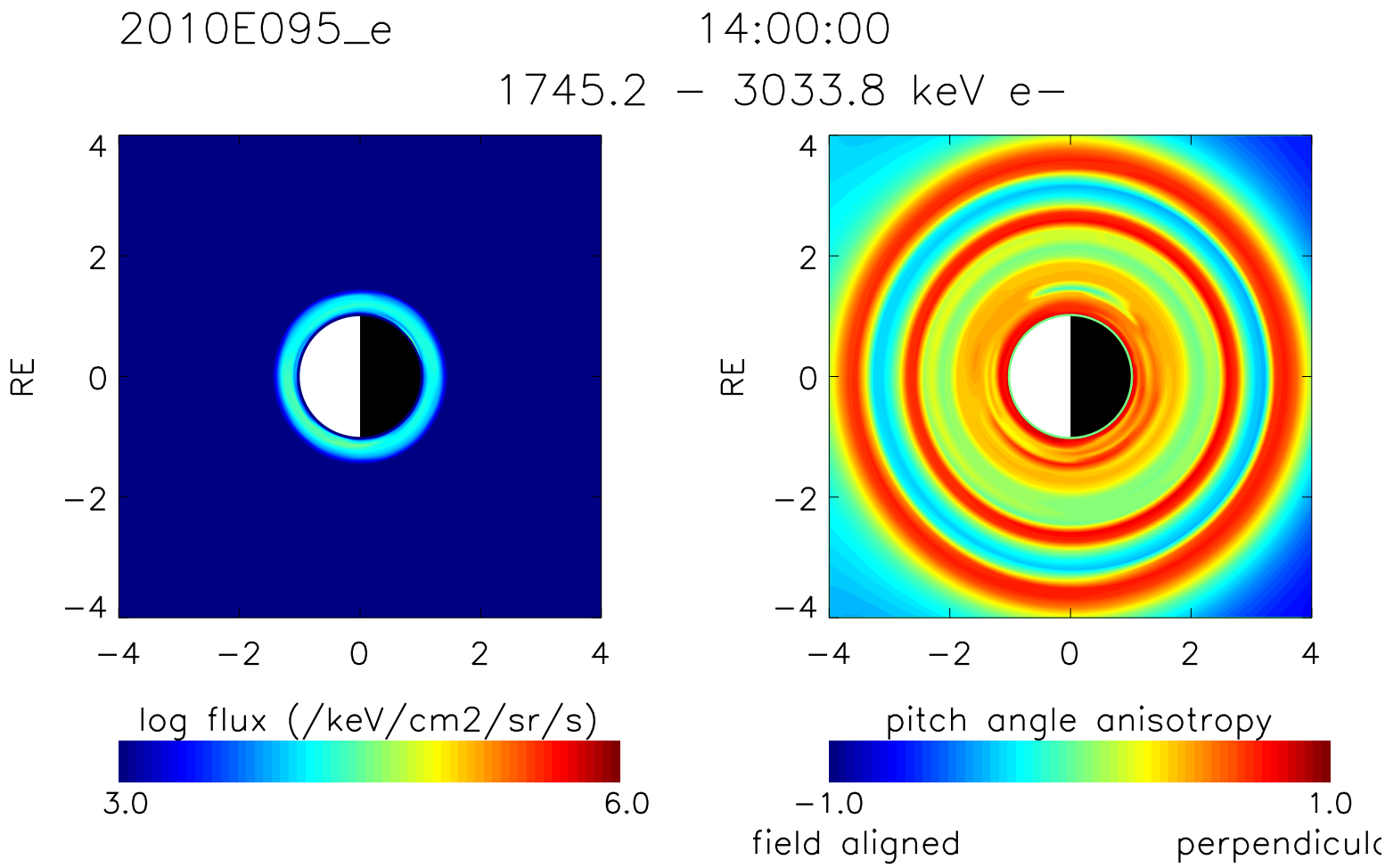
2010E095_e
14:00:00
1745.2 – 3033.8 keV e–
RE
4
2
0
−2
−4
−4
−2
0
2
4
log flux (/keV/cm2/sr/s)
3.0
6.0
pitch angle anisotropy
−1.0
1.0
field aligned
perpendicul

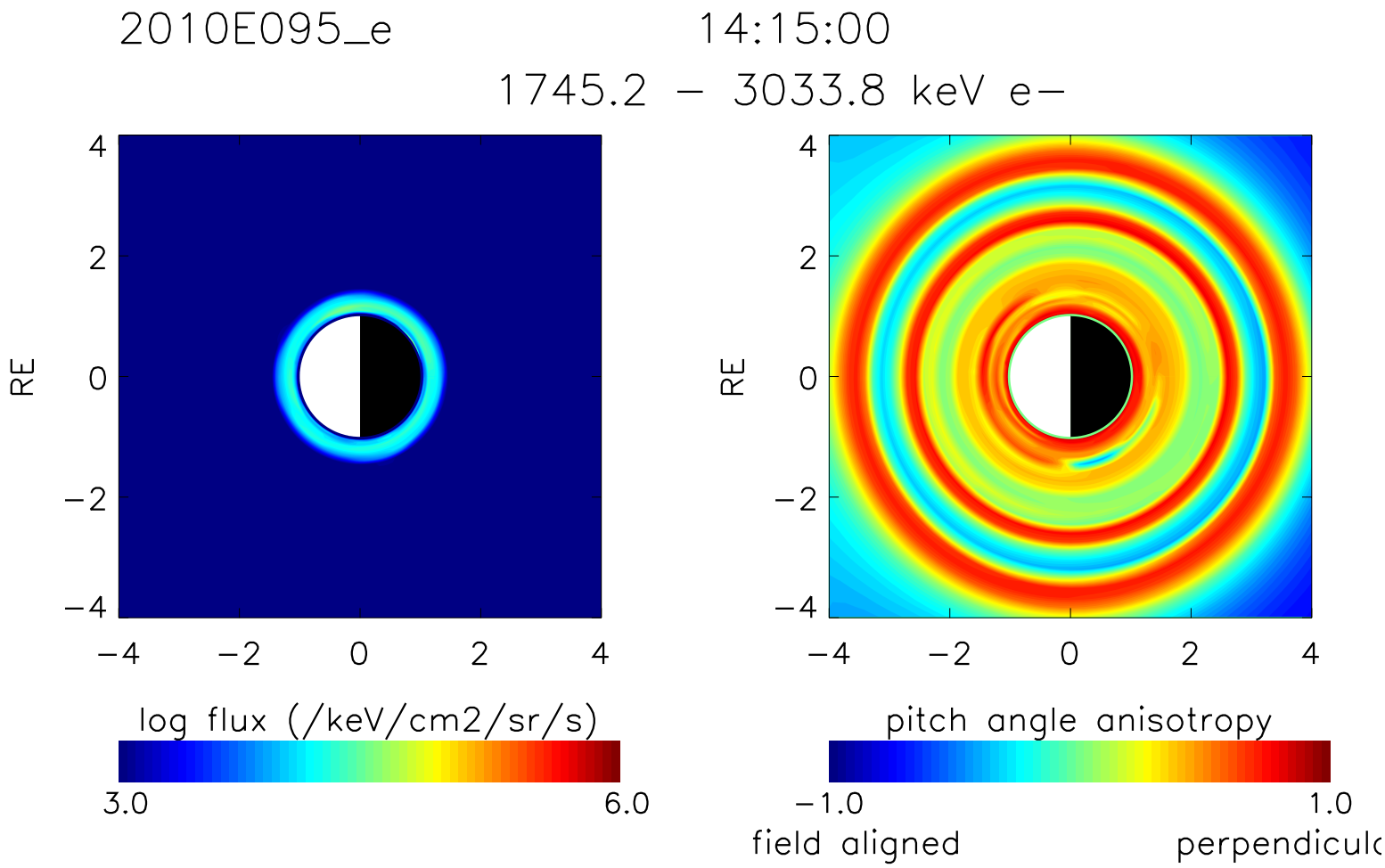
2010E095_e
14:15:00
1745.2 – 3033.8 keV e–
RE
4
2
0
−2
−4
−4
−2
0
2
4
log flux (/keV/cm2/sr/s)
3.0
6.0
pitch angle anisotropy
−1.0
1.0
field aligned
perpendicul

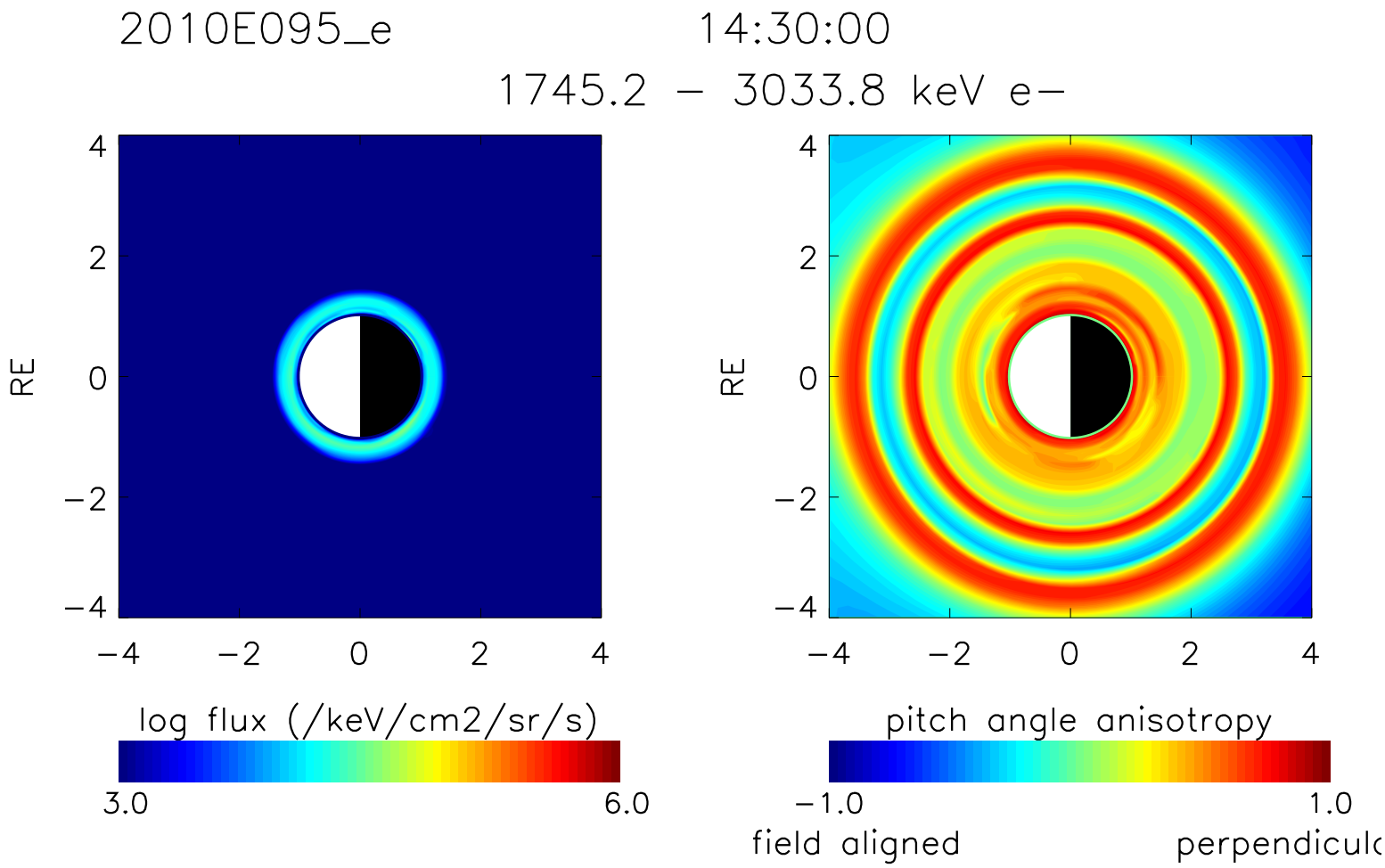
2010E095_e
14:30:00
1745.2 – 3033.8 keV e–
RE
4
2
0
−2
−4
−4
−2
0
2
4
log flux (/keV/cm2/sr/s)
3.0
6.0
pitch angle anisotropy
−1.0
1.0
field aligned
perpendicul

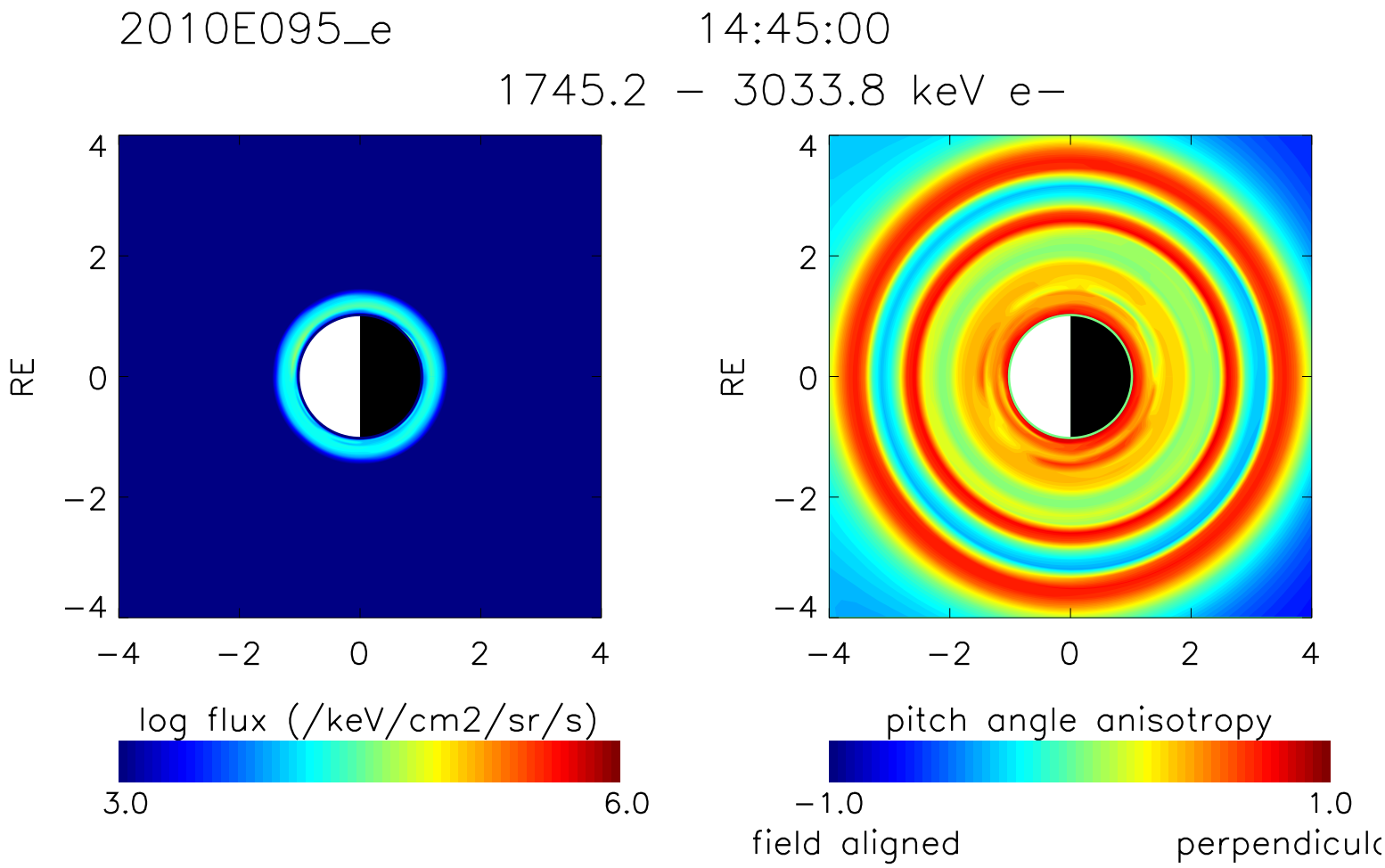
2010E095_e
14:45:00
1745.2 – 3033.8 keV e–
RE
4
2
0
−2
−4
−4
−2
0
2
4
log flux (/keV/cm2/sr/s)
3.0
6.0
pitch angle anisotropy
−1.0
1.0
field aligned
perpendicul

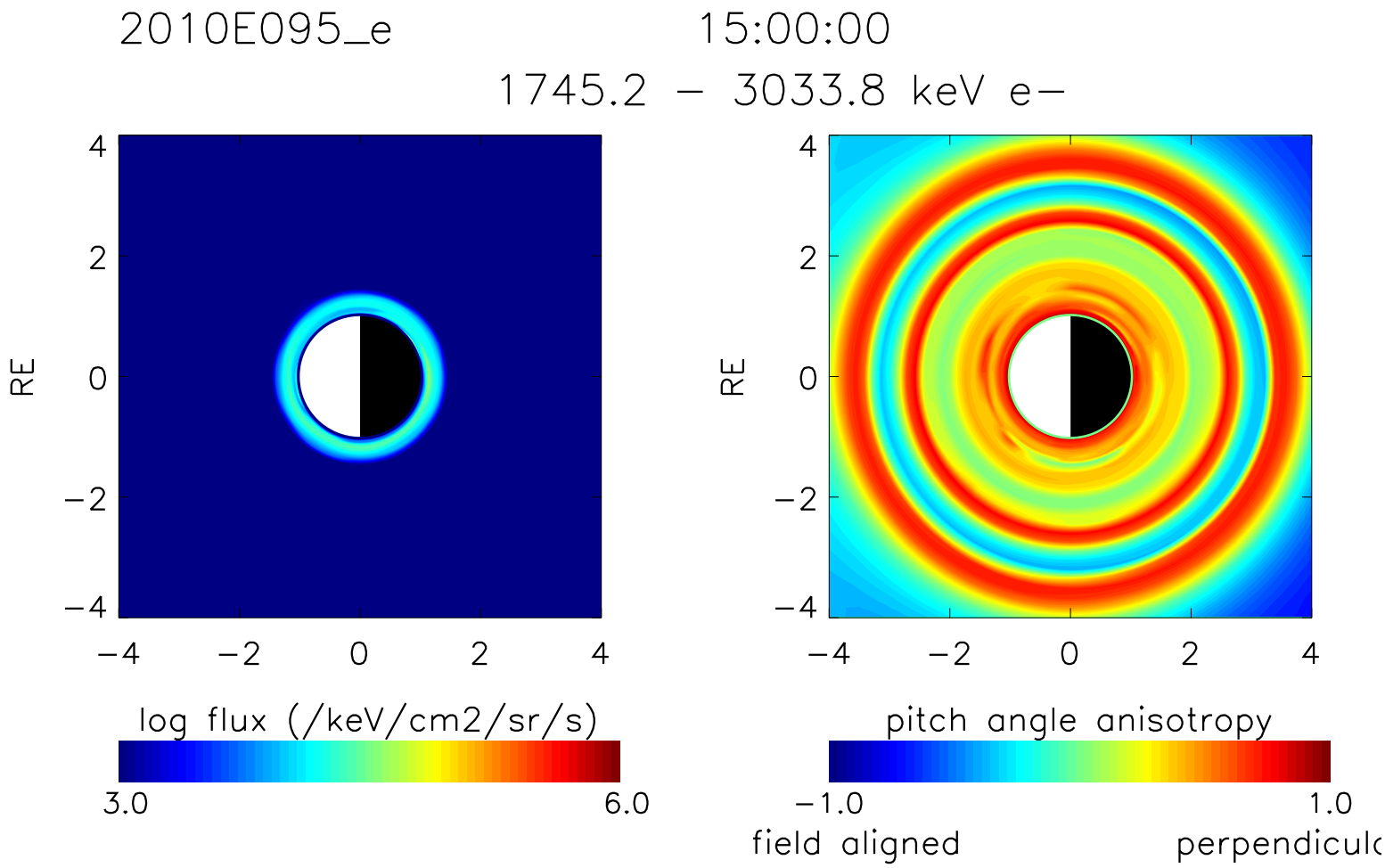
2010E095_e
15:00:00
1745.2 – 3033.8 keV e–
RE
4
2
0
−2
−4
−4
−2
0
2
4
log flux (/keV/cm2/sr/s)
3.0
6.0
pitch angle anisotropy
−1.0
1.0
field aligned
perpendicul

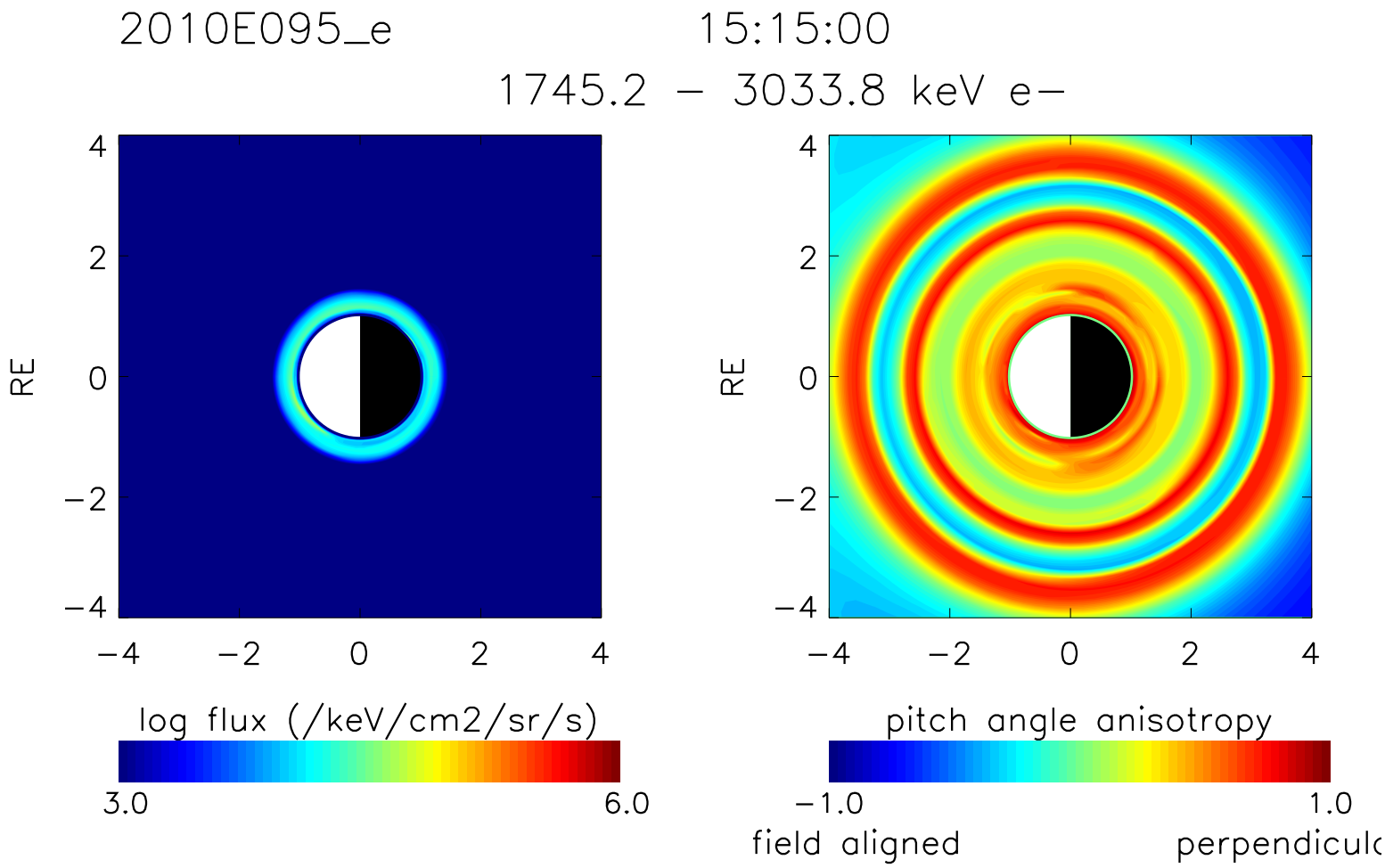
2010E095_e
15:15:00
1745.2 – 3033.8 keV e–
RE
4
2
0
−2
−4
−4
−2
0
2
4
log flux (/keV/cm2/sr/s)
3.0
6.0
pitch angle anisotropy
−1.0
1.0
field aligned
perpendicul

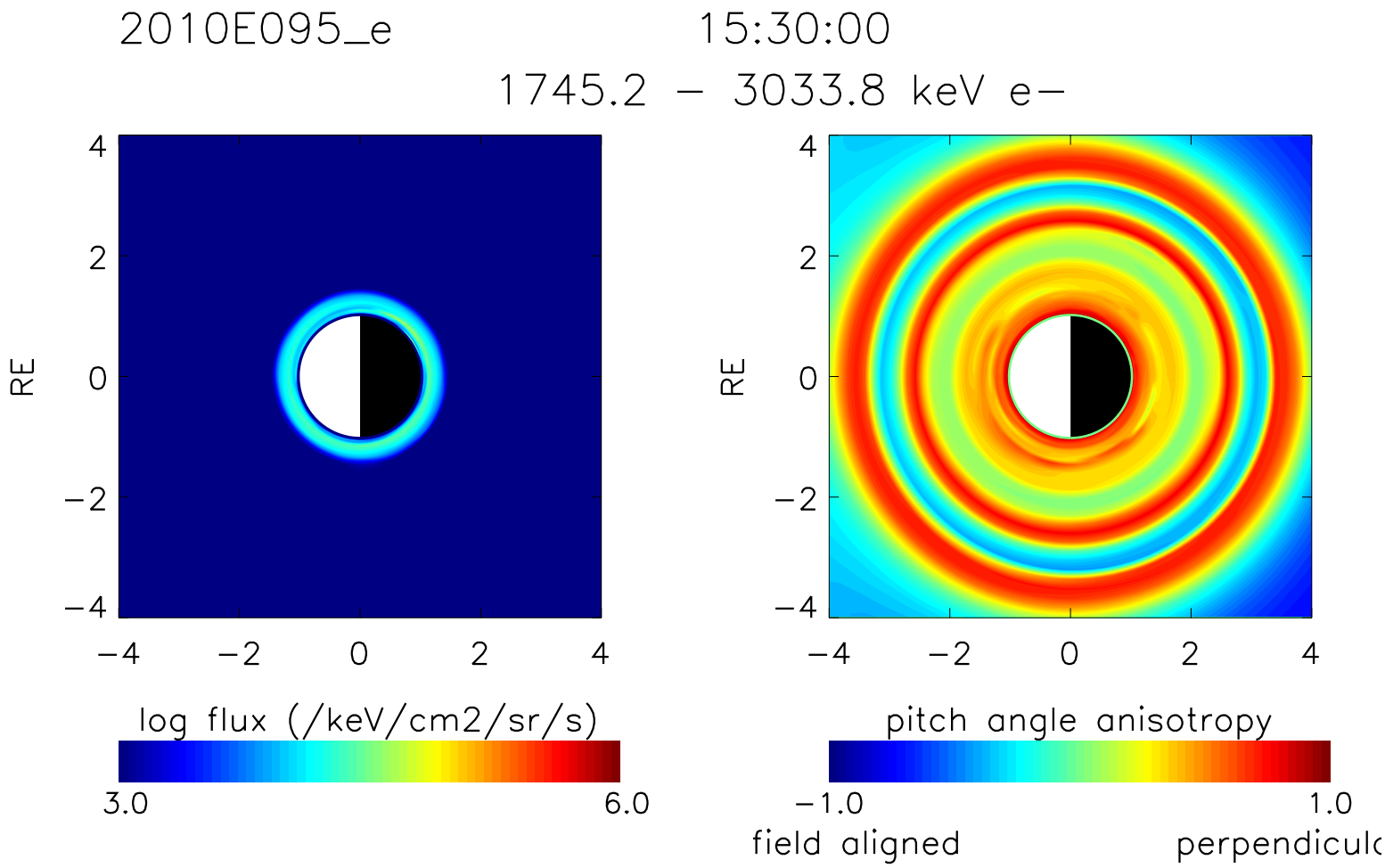
2010E095_e
15:30:00
1745.2 – 3033.8 keV e–
RE
4
2
0
−2
−4
−4
−2
0
2
4
log flux (/keV/cm2/sr/s)
3.0
6.0
pitch angle anisotropy
−1.0
1.0
field aligned
perpendicul

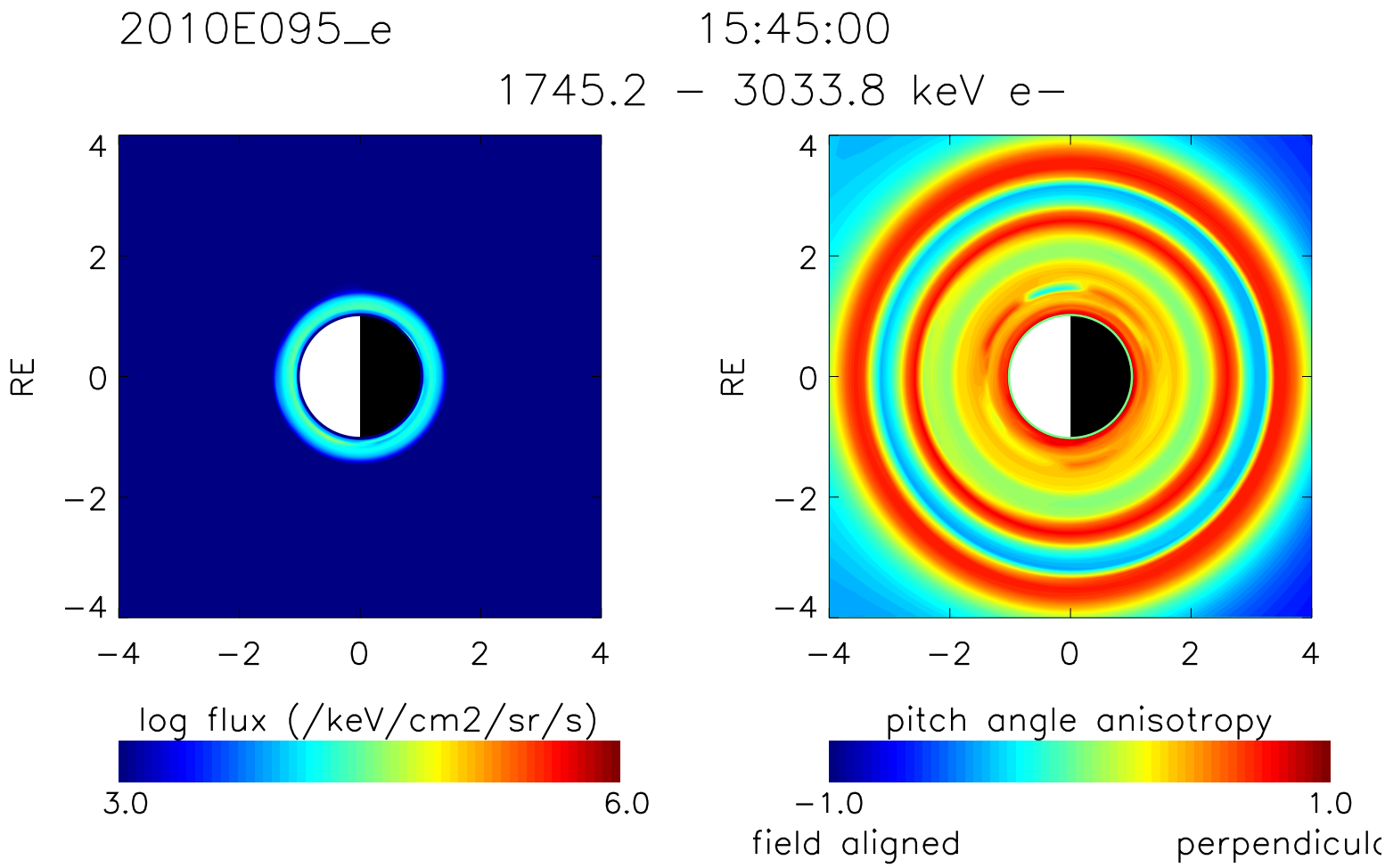
2010E095_e
15:45:00
1745.2 – 3033.8 keV e–
RE
4
2
0
−2
−4
−4
−2
0
2
4
log flux (/keV/cm2/sr/s)
3.0
6.0
pitch angle anisotropy
−1.0
1.0
field aligned
perpendicul