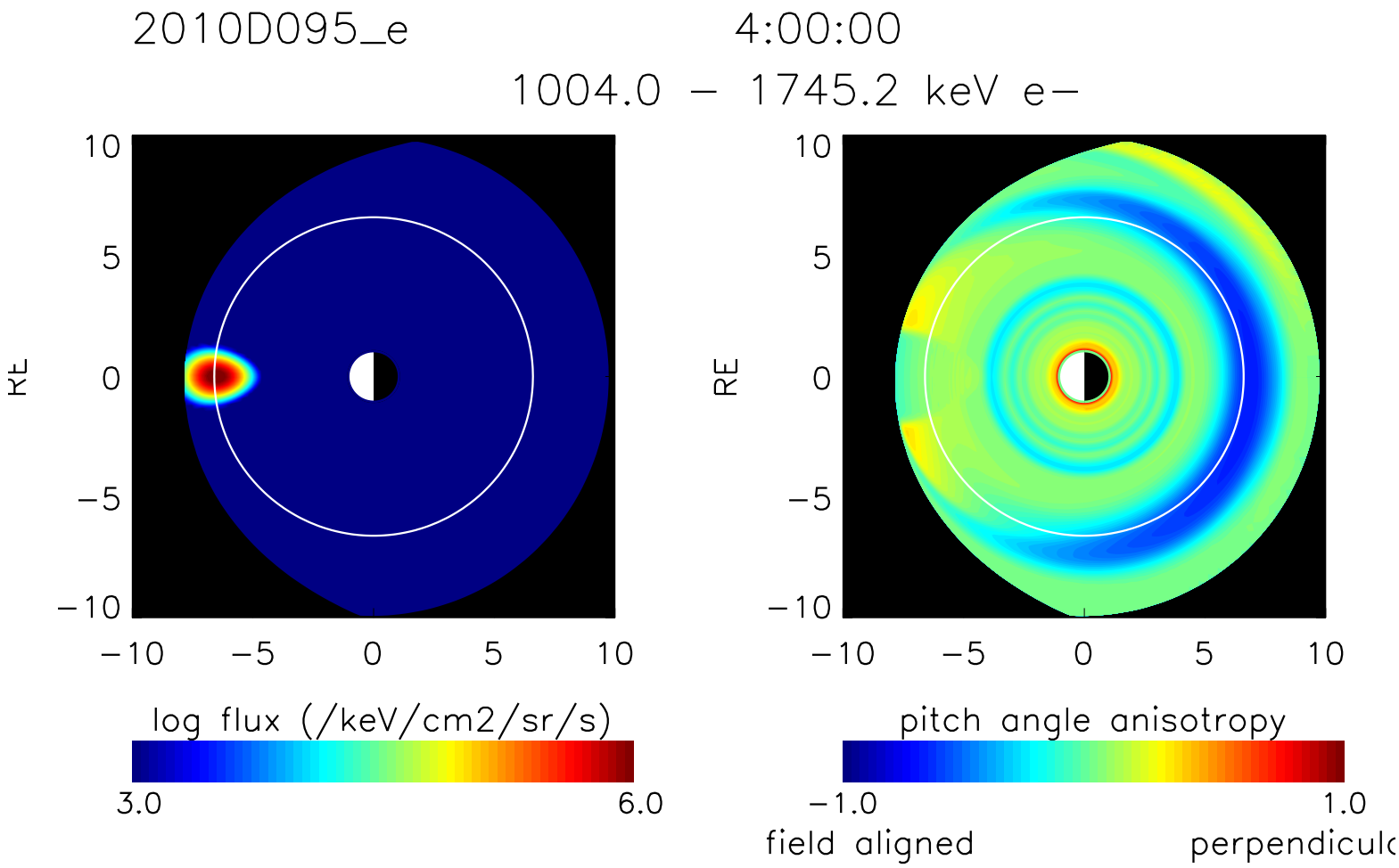
2010D095_e
4:00:00
1004.0 – 1745.2 keV e–
RE
10
5
0
–5
–10
–10
–5
0
5
10
log flux (/keV/cm2/sr/s)
3.0
6.0
pitch angle anisotropy
–1.0
1.0
field aligned
perpendicul

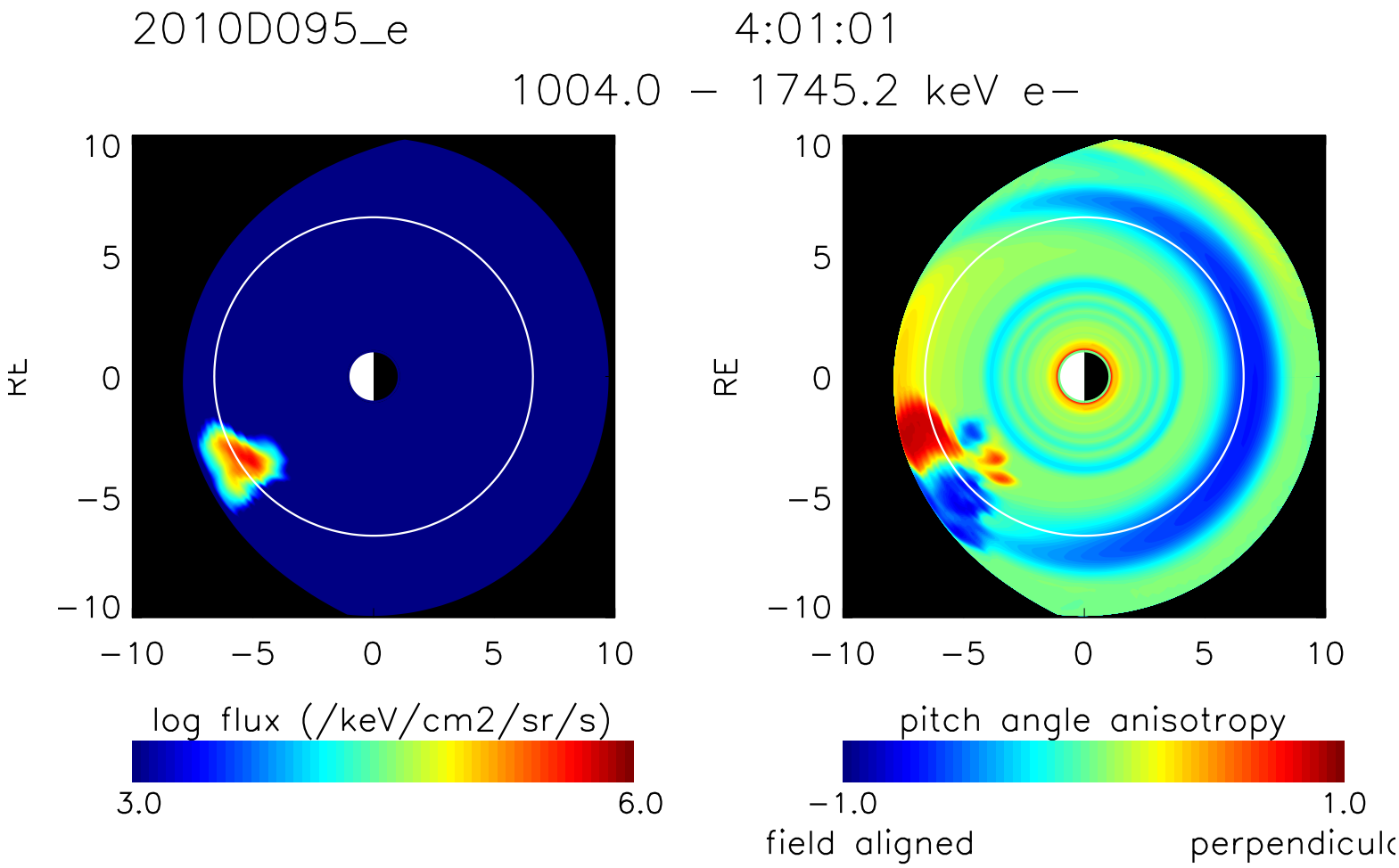
2010D095_e
4:01:01
1004.0 – 1745.2 keV e–
RE
10
5
0
–5
–10
–10
–5
0
5
10
log flux (/keV/cm2/sr/s)
3.0
6.0
pitch angle anisotropy
–1.0
1.0
field aligned
perpendicul

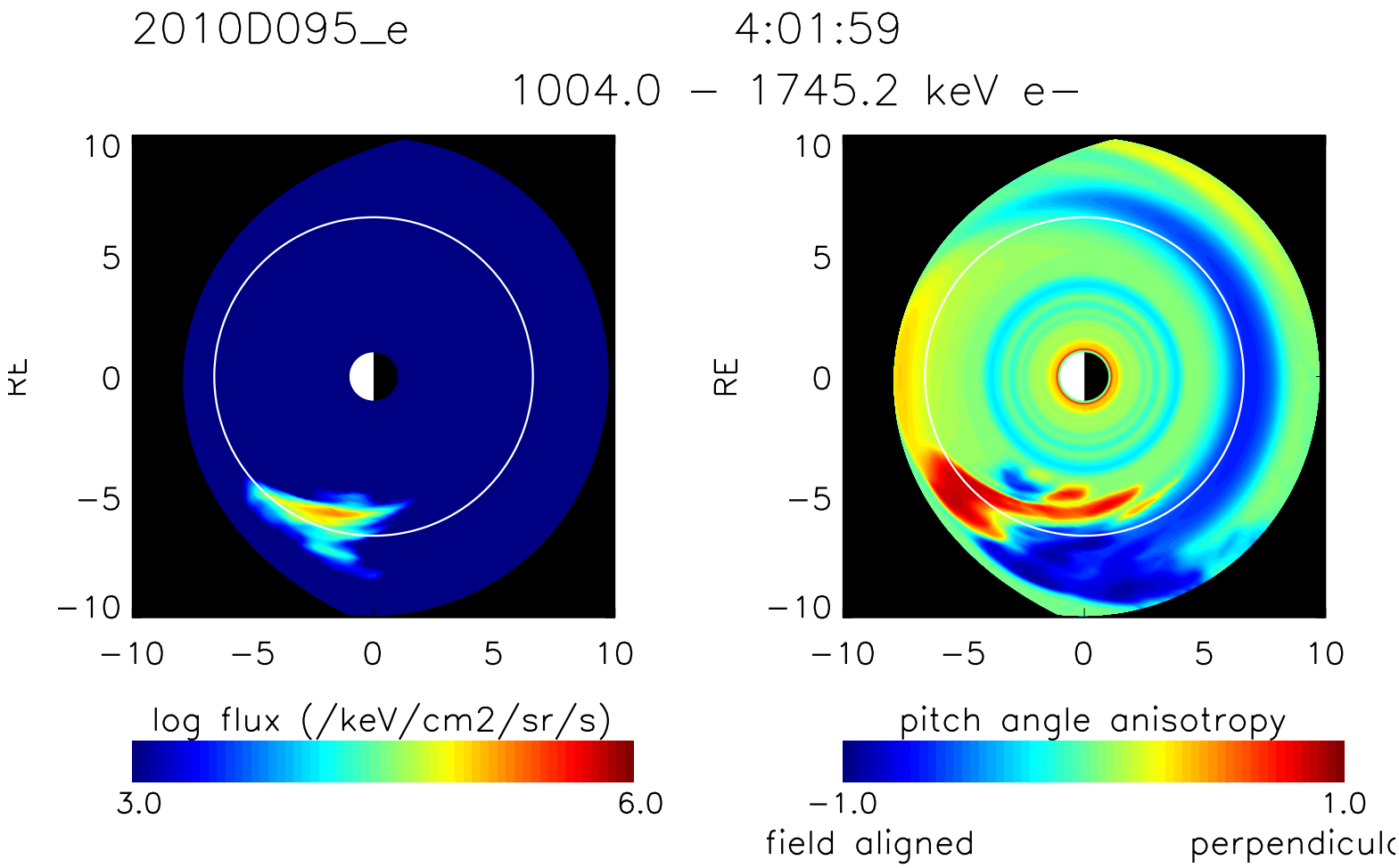
2010D095_e
4:01:59
1004.0 – 1745.2 keV e–
RE
10
5
0
–5
–10
–10
–5
0
5
10
log flux (/keV/cm2/sr/s)
3.0
6.0
pitch angle anisotropy
–1.0
1.0
field aligned
perpendicul

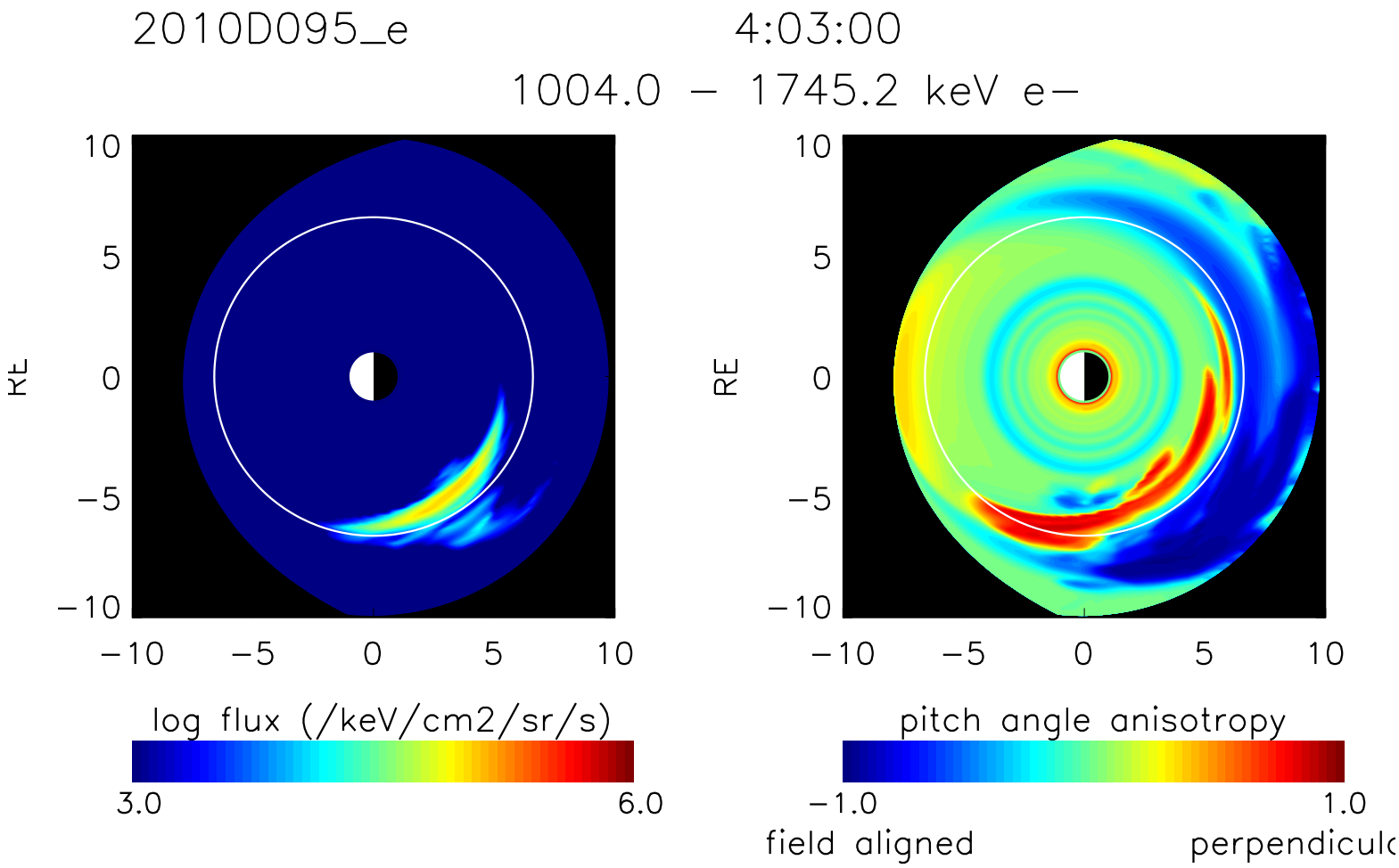
2010D095_e
4:03:00
1004.0 – 1745.2 keV e–
RE
10
5
0
–5
–10
–10
–5
0
5
10
log flux (/keV/cm2/sr/s)
3.0
6.0
pitch angle anisotropy
–1.0
1.0
field aligned
perpendicul

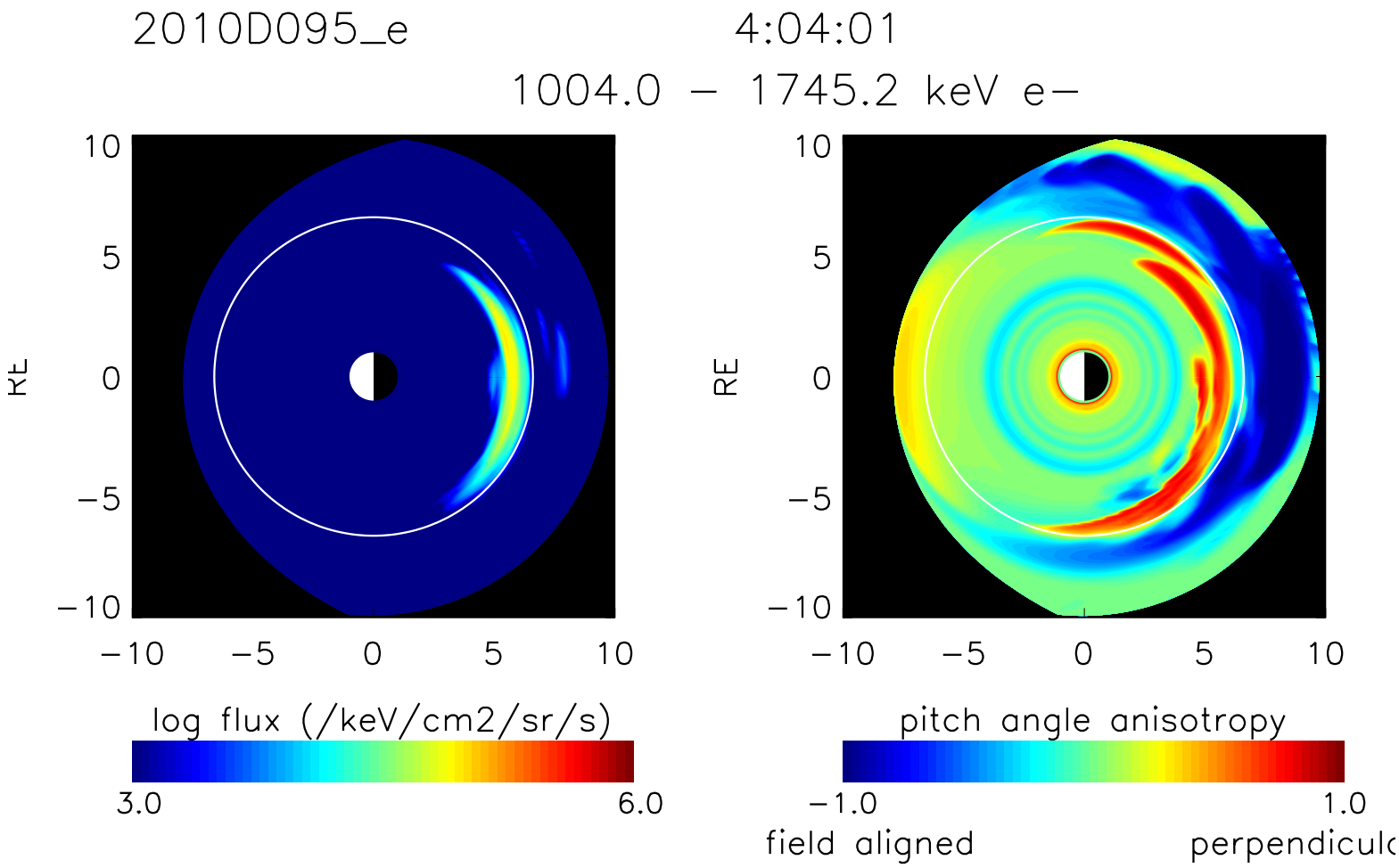
2010D095_e
4:04:01
1004.0 – 1745.2 keV e–
RE
10
5
0
–5
–10
–10
–5
0
5
10
log flux (/keV/cm2/sr/s)
3.0
6.0
pitch angle anisotropy
–1.0
1.0
field aligned
perpendicul

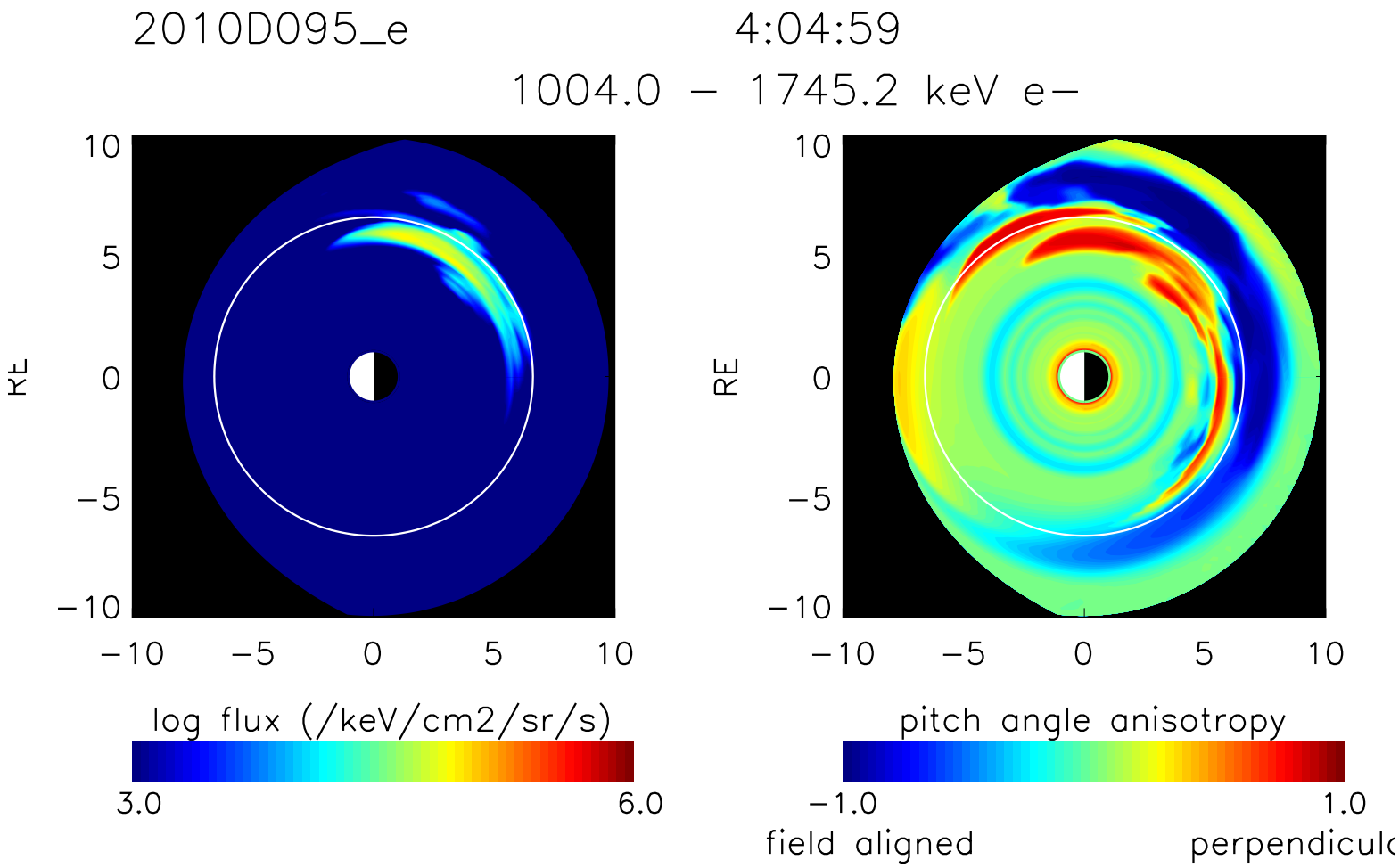
2010D095_e
4:04:59
1004.0 – 1745.2 keV e–
RE
10
5
0
–5
–10
–10
–5
0
5
10
log flux (/keV/cm2/sr/s)
3.0
6.0
pitch angle anisotropy
–1.0
1.0
field aligned
perpendicula

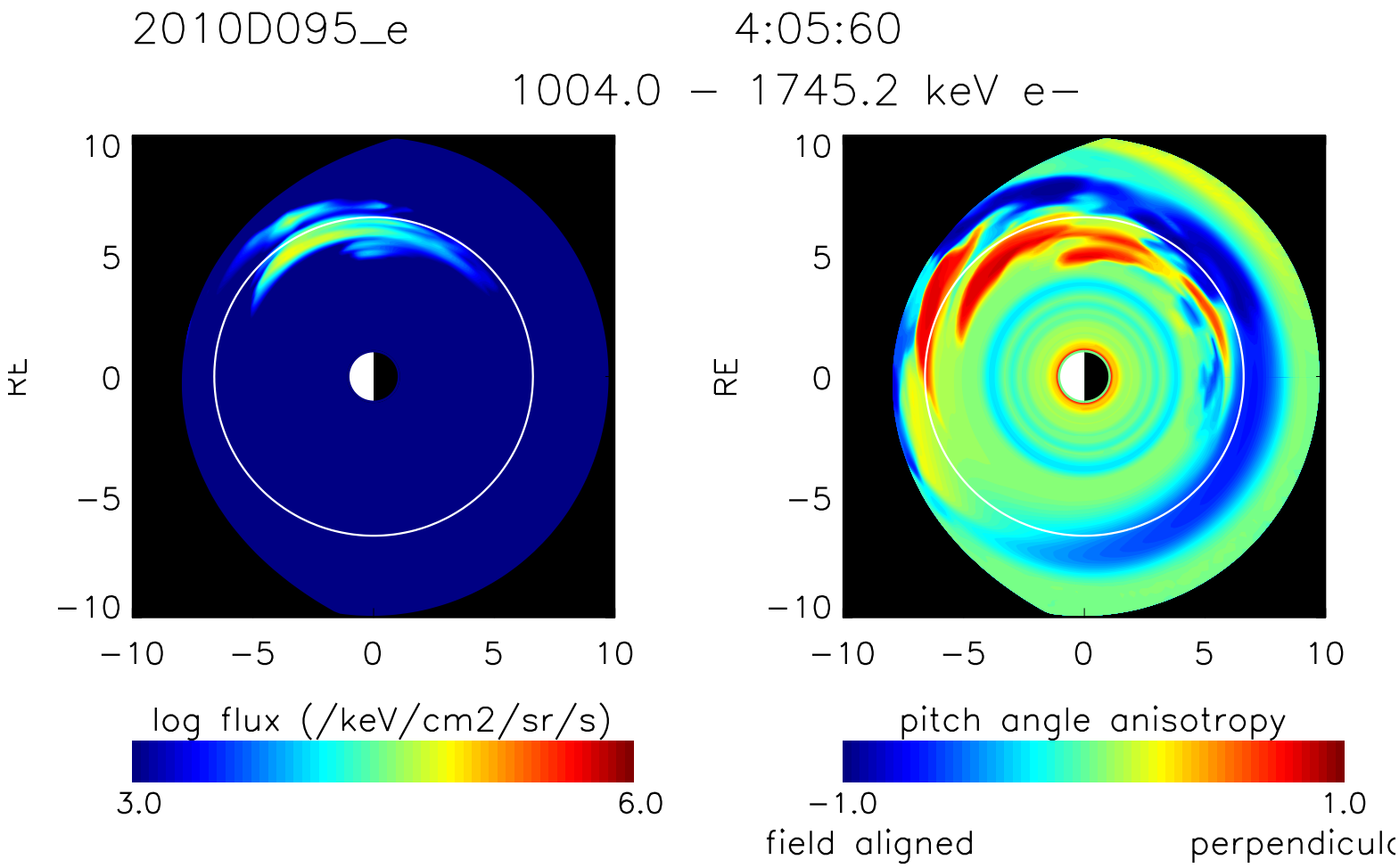
2010D095_e
4:05:60
1004.0 – 1745.2 keV e–
RE
10
5
0
–5
–10
–10
–5
0
5
10
log flux (/keV/cm2/sr/s)
3.0
6.0
pitch angle anisotropy
–1.0
1.0
field aligned
perpendicul

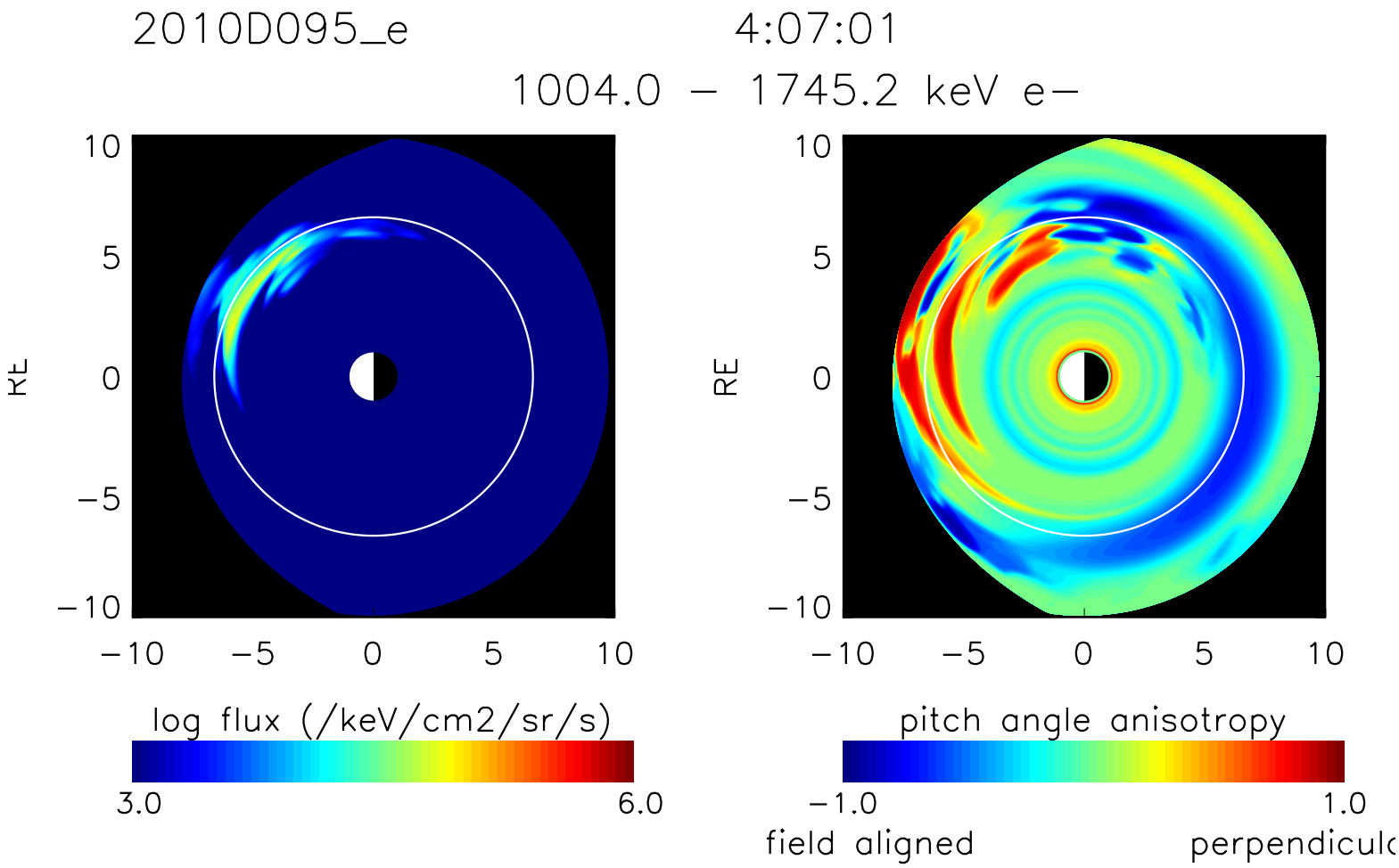
2010D095_e
4:07:01
1004.0 – 1745.2 keV e–
RE
10
5
0
–5
–10
–10
–5
0
5
10
log flux (/keV/cm2/sr/s)
3.0
6.0
pitch angle anisotropy
–1.0
1.0
field aligned
perpendicul

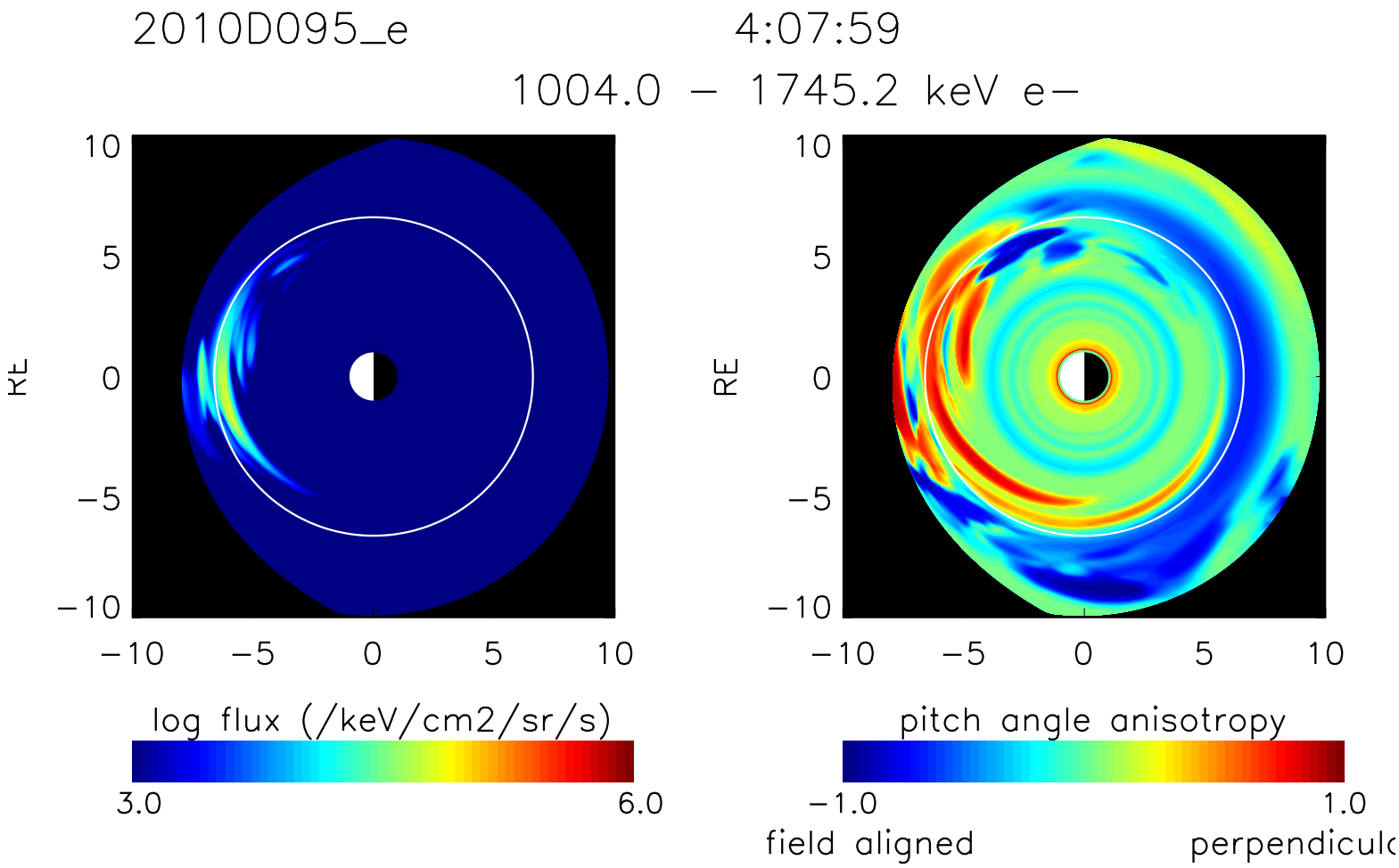
2010D095_e
4:07:59
1004.0 – 1745.2 keV e–
RE
10
5
0
–5
–10
–10
–5
0
5
10
log flux (/keV/cm2/sr/s)
3.0
6.0
pitch angle anisotropy
–1.0
1.0
field aligned
perpendicul

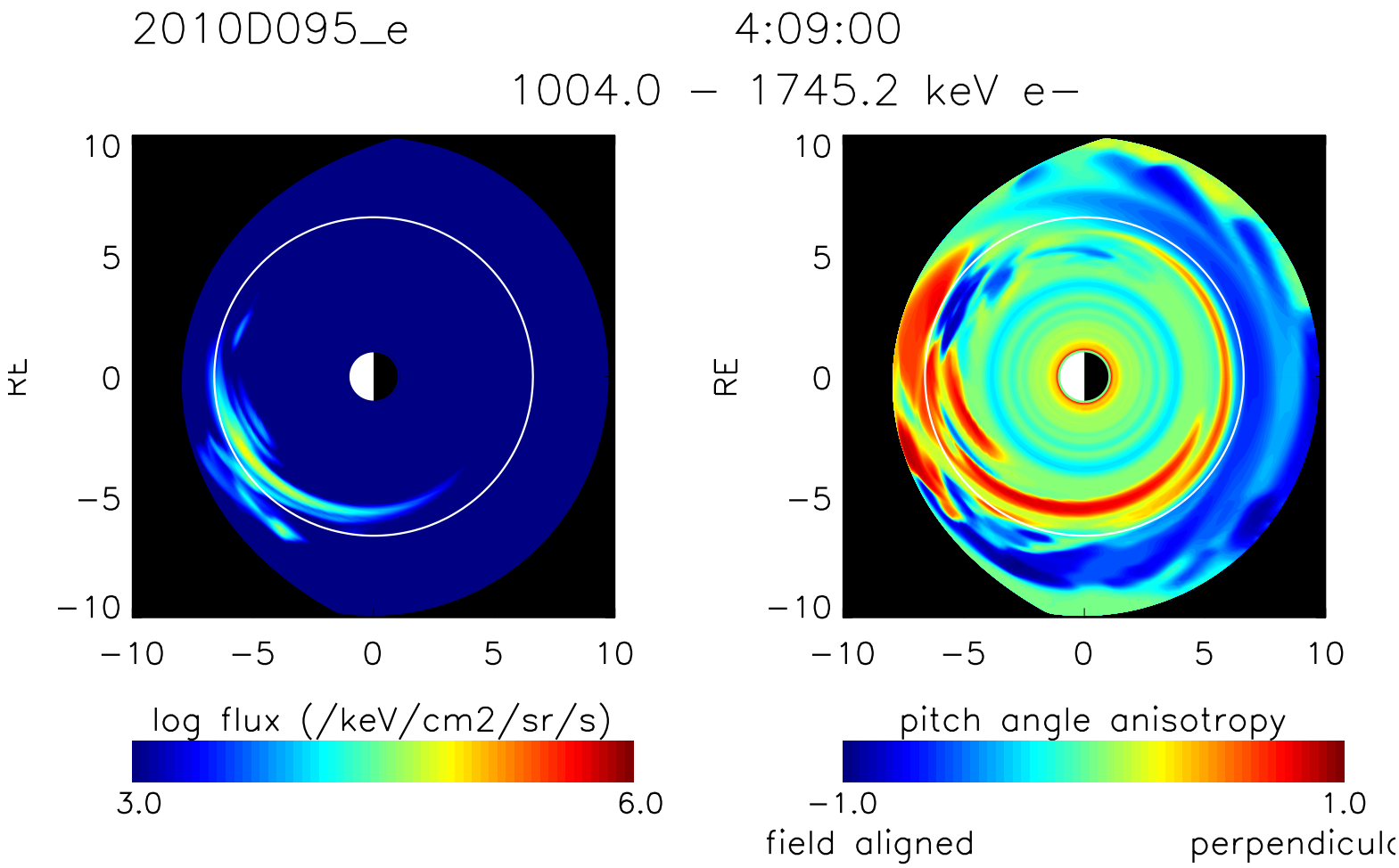
2010D095_e
4:09:00
1004.0 – 1745.2 keV e–
RE
10
5
0
–5
–10
–10
–5
0
5
10
log flux (/keV/cm2/sr/s)
3.0
6.0
pitch angle anisotropy
–1.0
1.0
field aligned
perpendicul

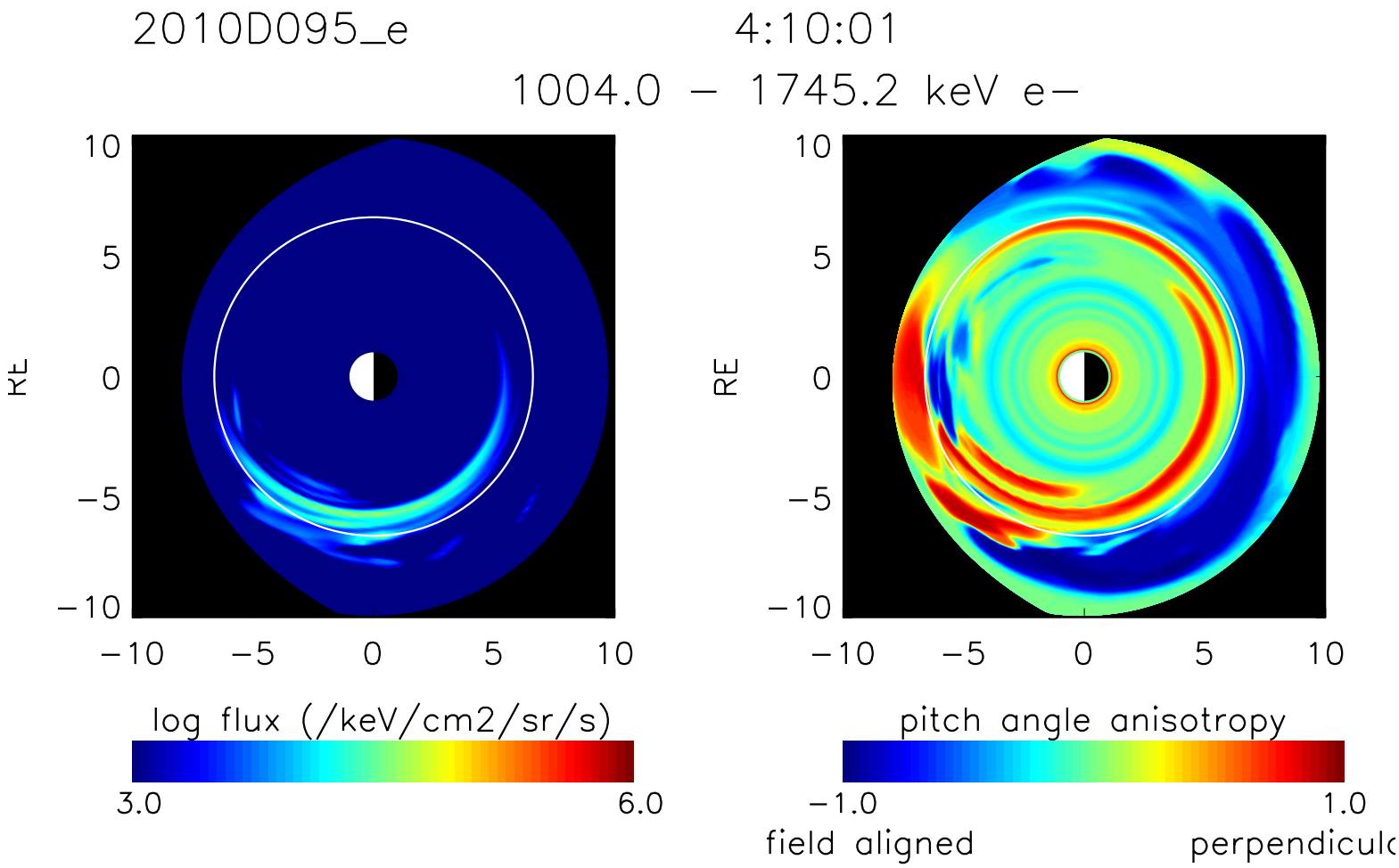
2010D095_e
4:10:01
1004.0 – 1745.2 keV e–
RE
10
5
0
–5
–10
–10
–5
0
5
10
log flux (/keV/cm2/sr/s)
3.0
6.0
pitch angle anisotropy
–1.0
1.0
field aligned
perpendicul

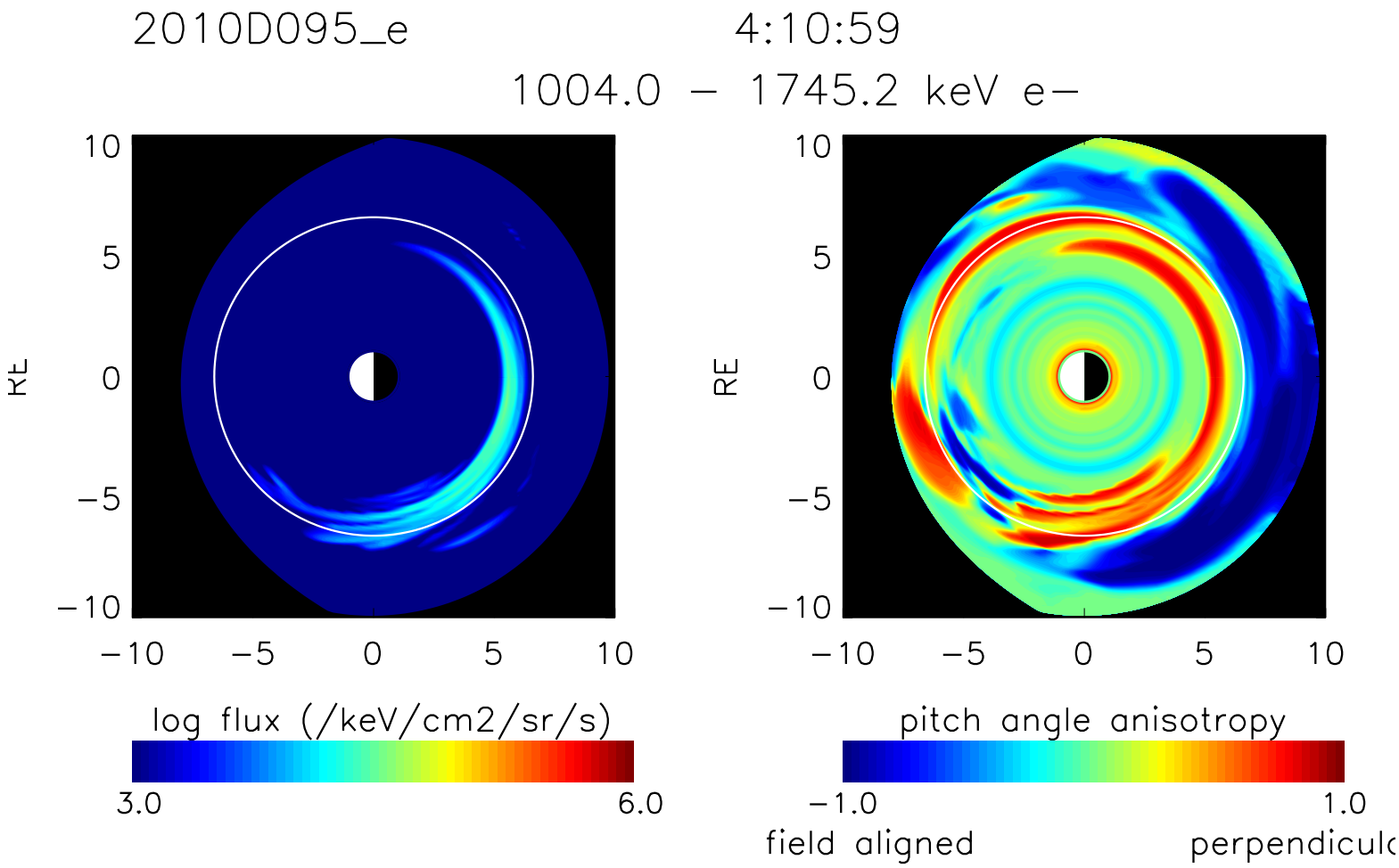
2010D095_e
4:10:59
1004.0 – 1745.2 keV e–
RE
10
5
0
–5
–10
–10
–5
0
5
10
log flux (/keV/cm2/sr/s)
3.0
6.0
pitch angle anisotropy
–1.0
1.0
field aligned
perpendicul

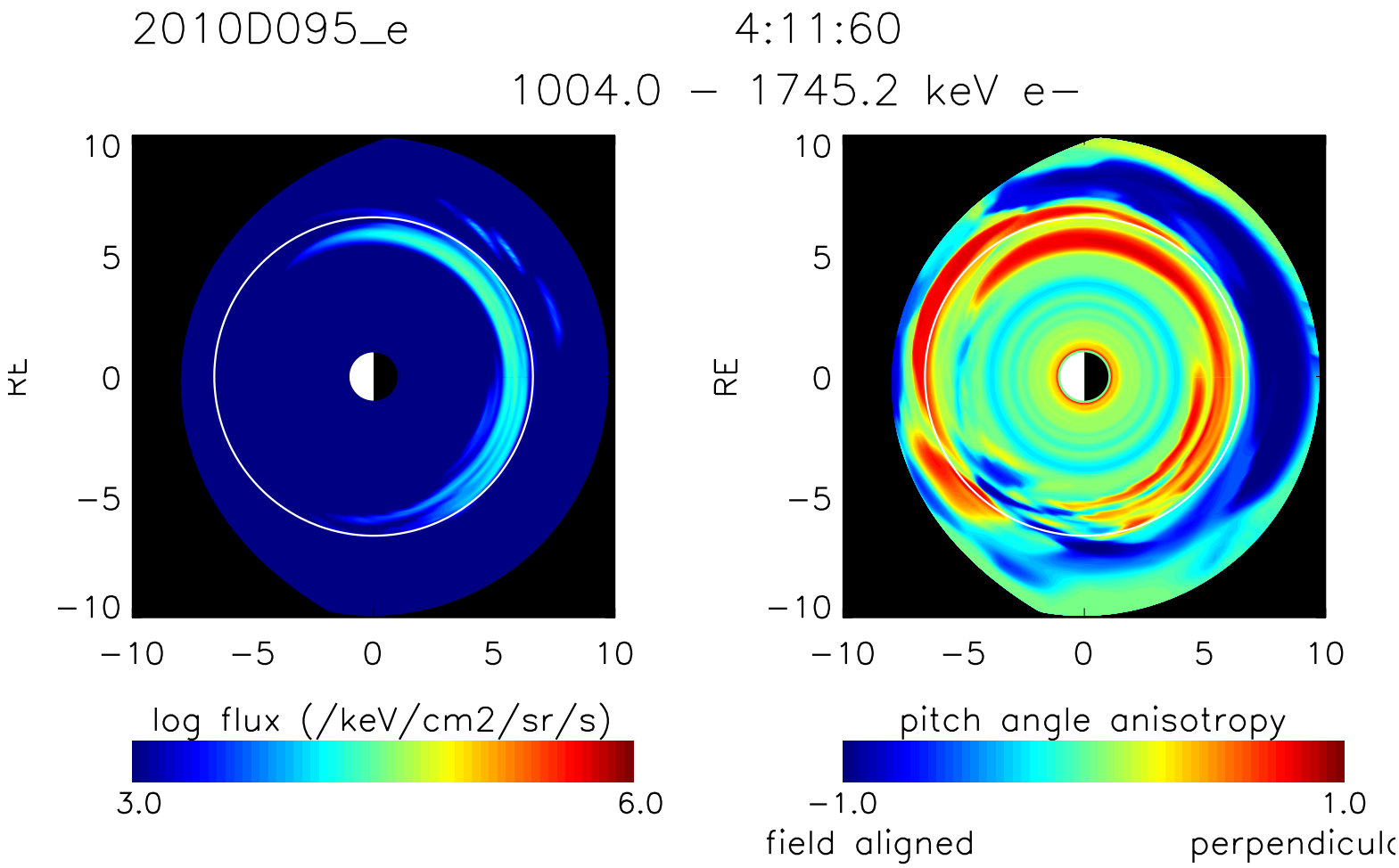
2010D095_e
4:11:60
1004.0 – 1745.2 keV e–
RE
10
5
0
–5
–10
–10
–5
0
5
10
log flux (/keV/cm2/sr/s)
3.0
6.0
pitch angle anisotropy
–1.0
1.0
field aligned
perpendicul

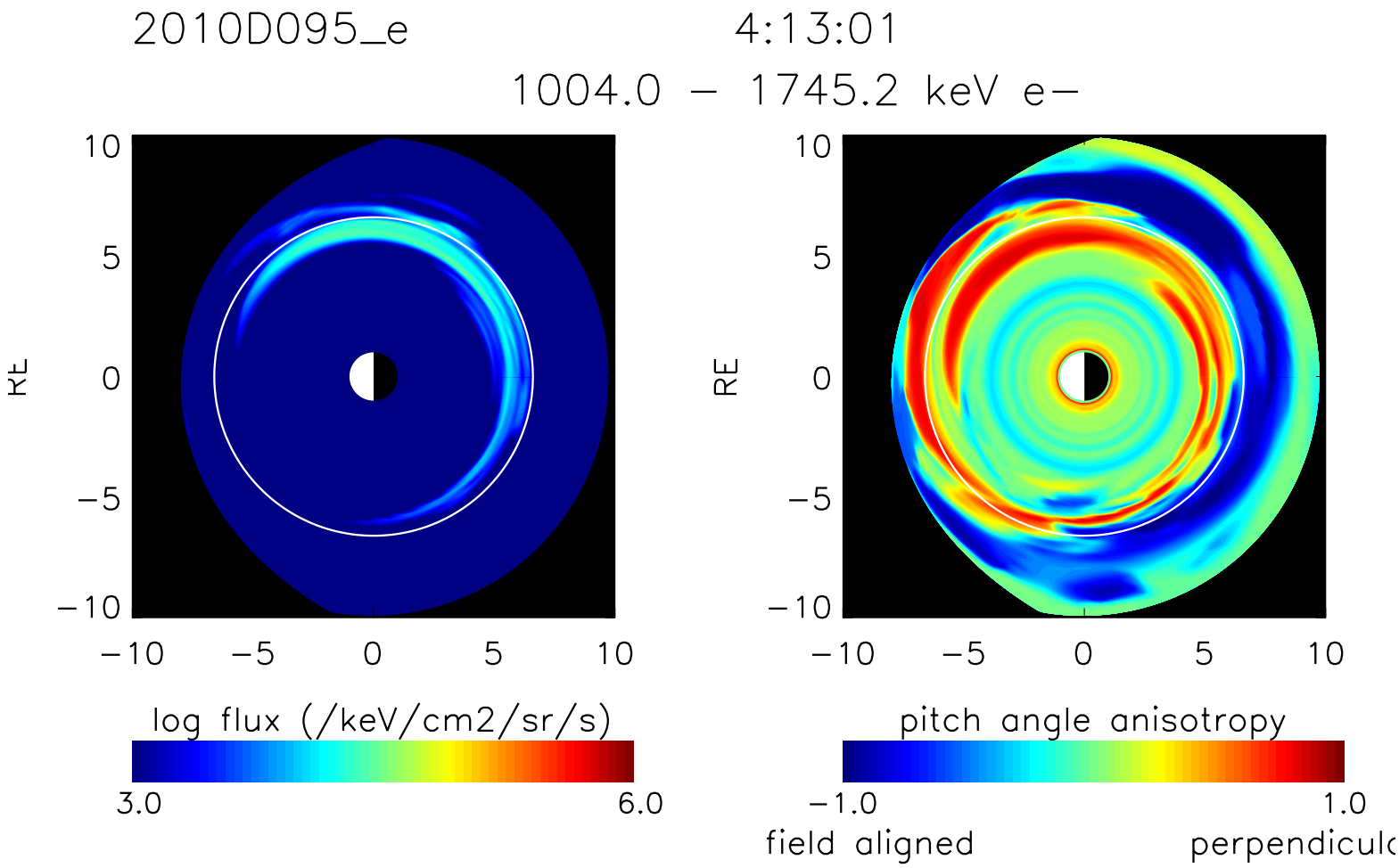
2010D095_e
4:13:01
1004.0 – 1745.2 keV e–
RE
10
5
0
–5
–10
–10
–5
0
5
10
log flux (/keV/cm2/sr/s)
3.0
6.0
pitch angle anisotropy
–1.0
1.0
field aligned
perpendicula

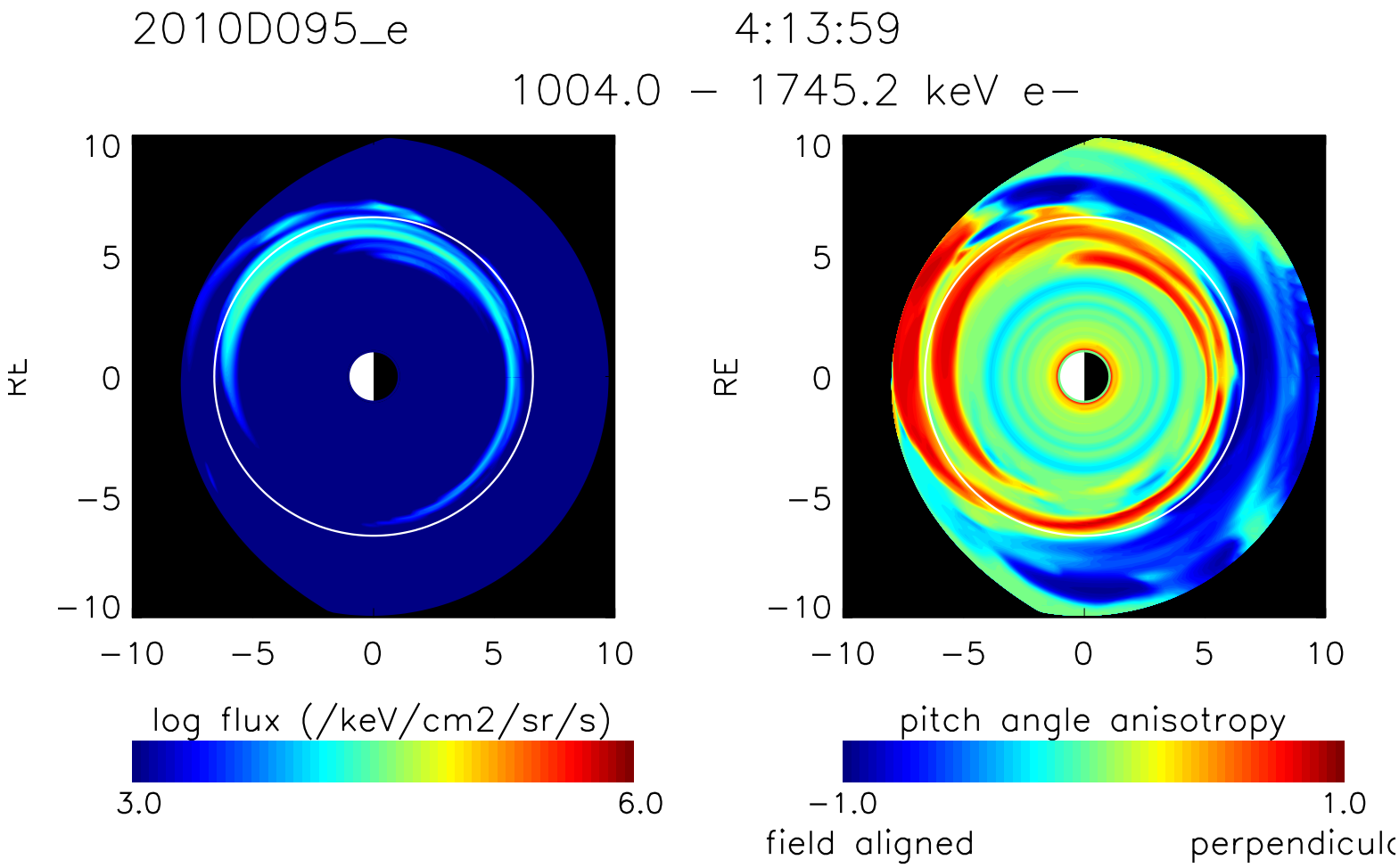
2010D095_e
4:13:59
1004.0 – 1745.2 keV e–
RE
10
5
0
−5
−10
−10
−5
0
5
10
log flux (/keV/cm2/sr/s)
3.0
6.0
pitch angle anisotropy
−1.0
1.0
field aligned
perpendicul

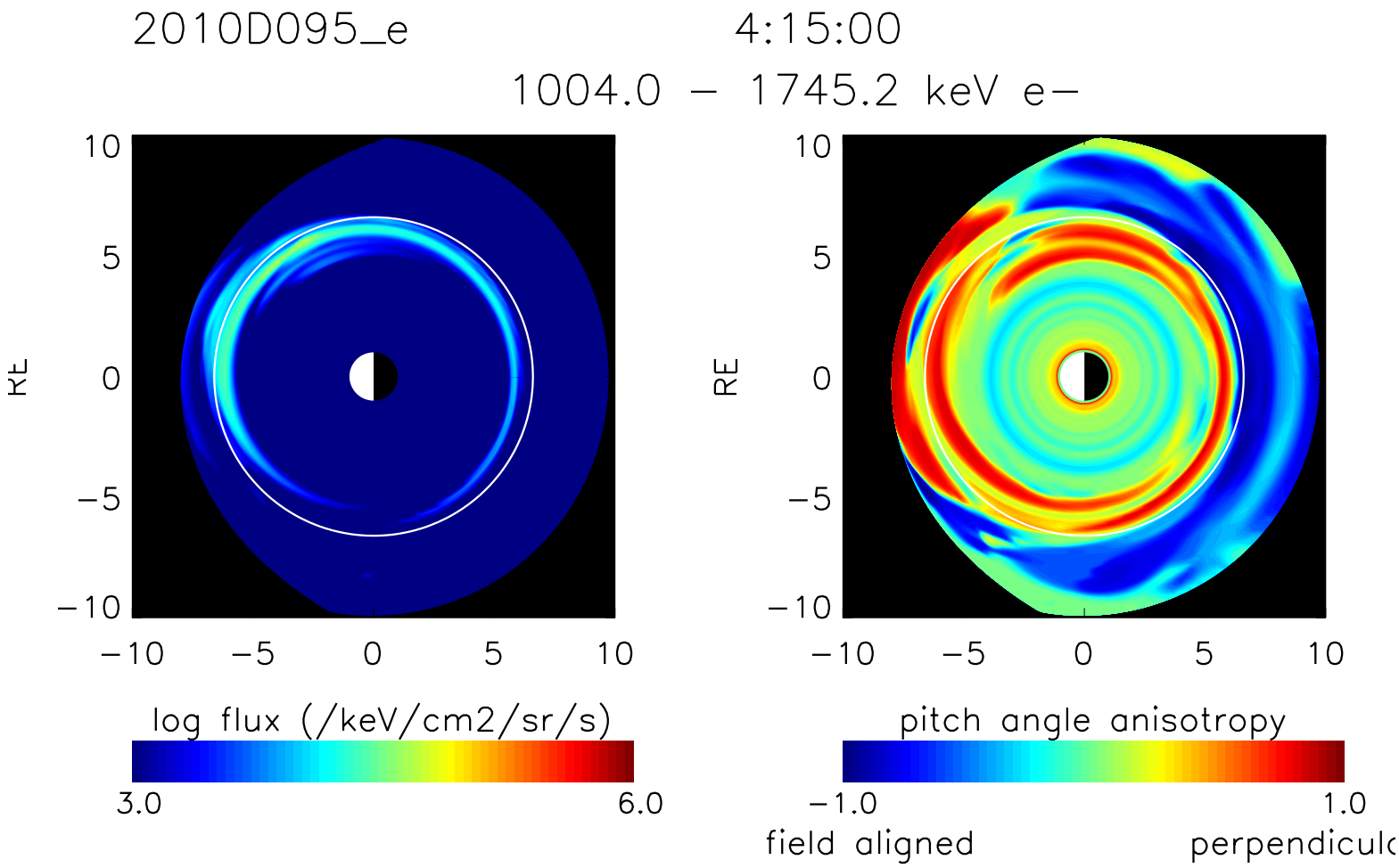
2010D095_e
4:15:00
1004.0 – 1745.2 keV e–
RE
10
5
0
–5
–10
–10
–5
0
5
10
log flux (/keV/cm2/sr/s)
3.0
6.0
pitch angle anisotropy
–1.0
1.0
field aligned
perpendicul

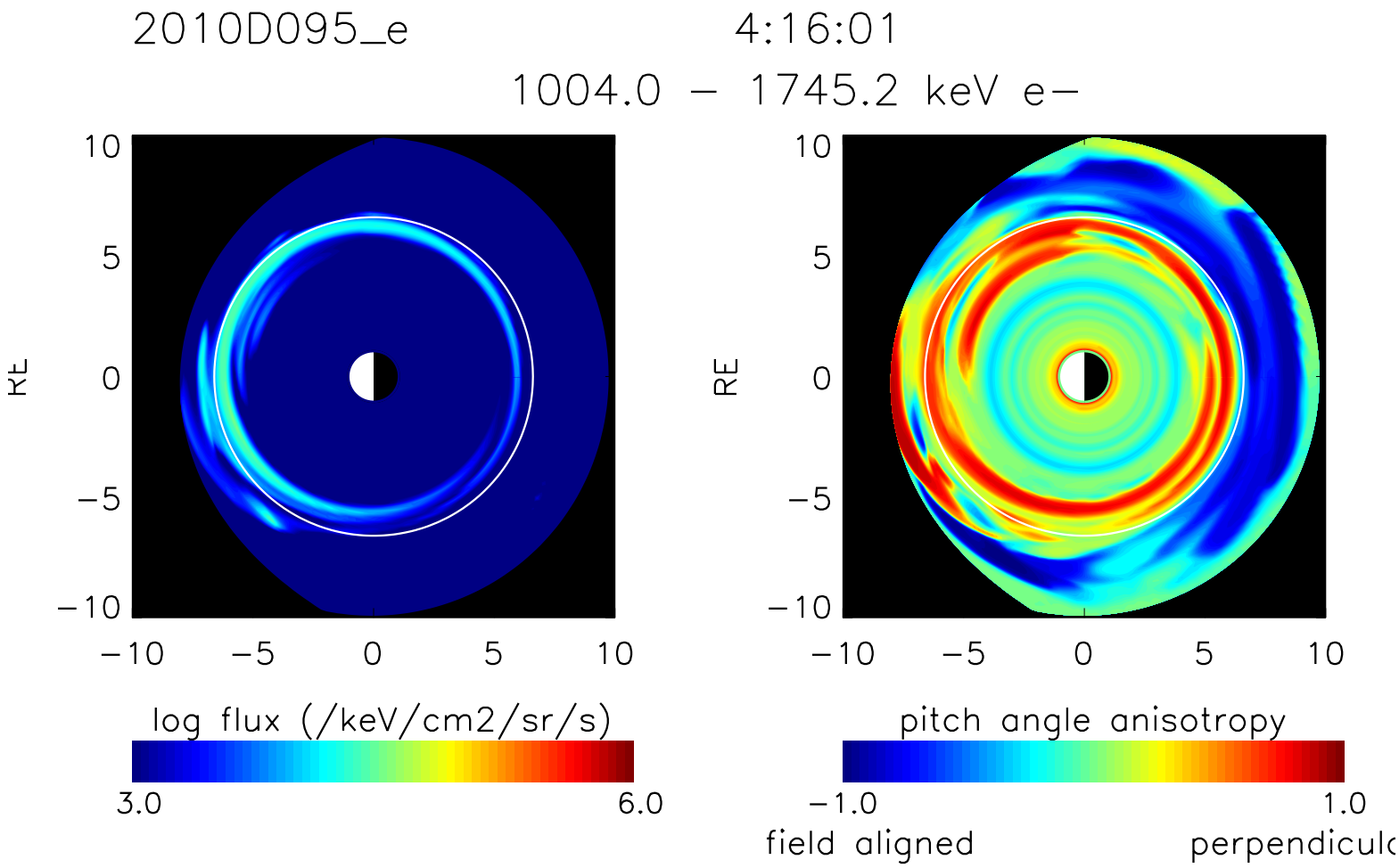
2010D095_e
4:16:01
1004.0 – 1745.2 keV e–
RE
10
5
0
–5
–10
–10
–5
0
5
10
log flux (/keV/cm2/sr/s)
3.0
6.0
pitch angle anisotropy
–1.0
1.0
field aligned
perpendicul

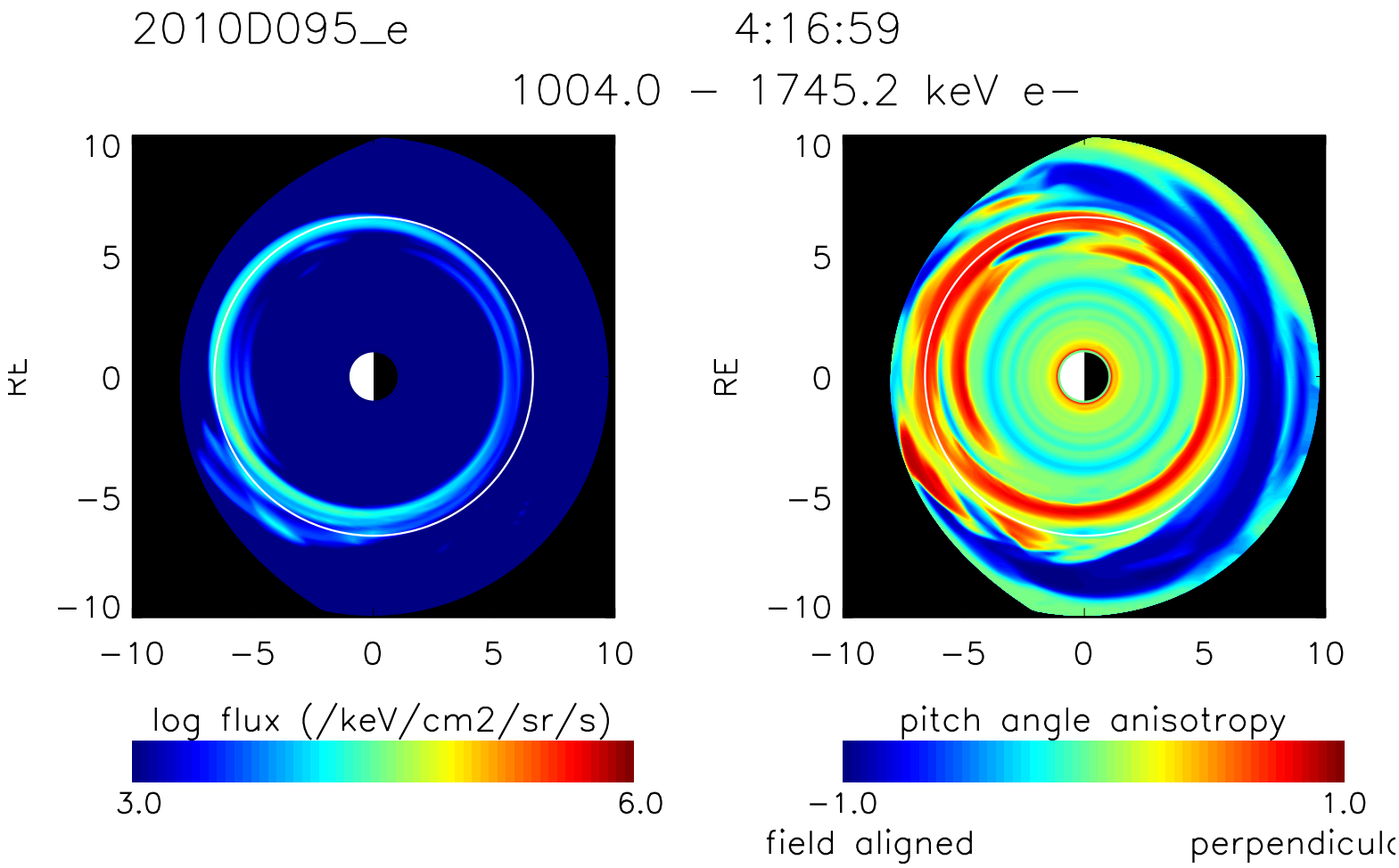
2010D095_e
4:16:59
1004.0 – 1745.2 keV e–
RE
10
5
0
–5
–10
–10
–5
0
5
10
log flux (/keV/cm2/sr/s)
3.0
6.0
pitch angle anisotropy
–1.0
1.0
field aligned
perpendicul

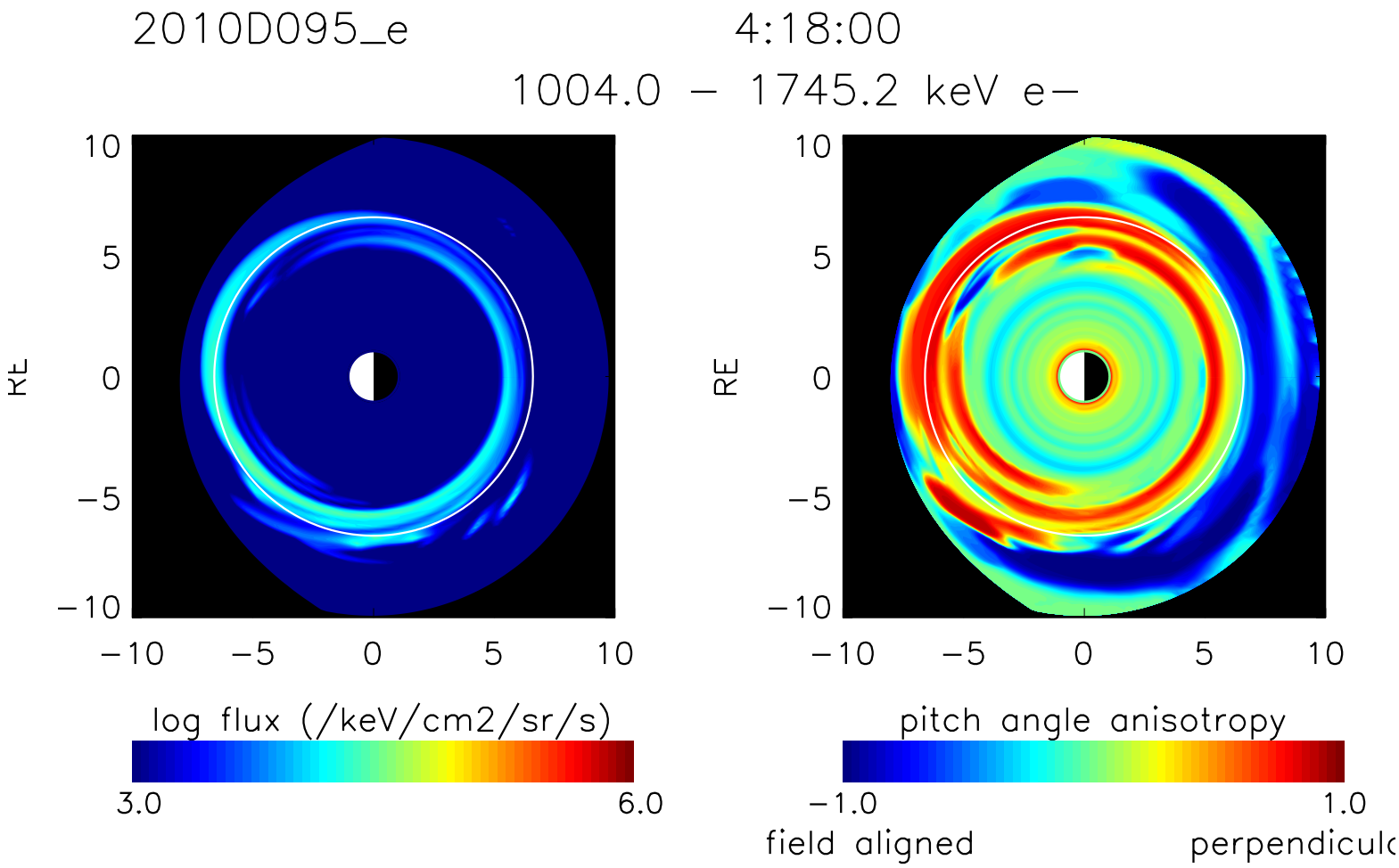
2010D095_e
4:18:00
1004.0 – 1745.2 keV e–
RE
10
5
0
–5
–10
–10
–5
0
5
10
log flux (/keV/cm2/sr/s)
3.0
6.0
pitch angle anisotropy
–1.0
1.0
field aligned
perpendicula

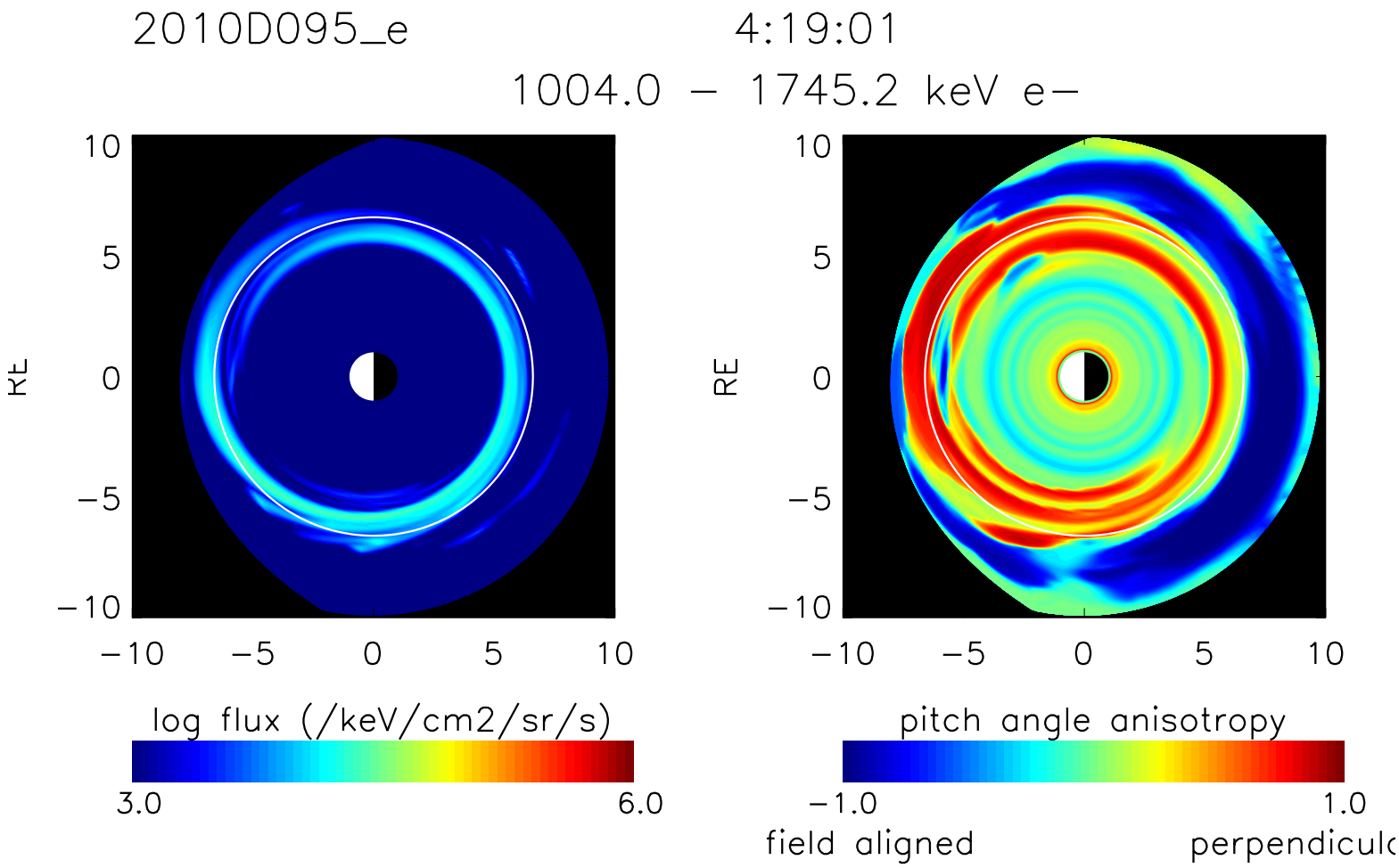
2010D095_e
4:19:01
1004.0 – 1745.2 keV e–
RE
10
5
0
–5
–10
–10
–5
0
5
10
log flux (/keV/cm2/sr/s)
3.0
6.0
pitch angle anisotropy
–1.0
1.0
field aligned
perpendicula

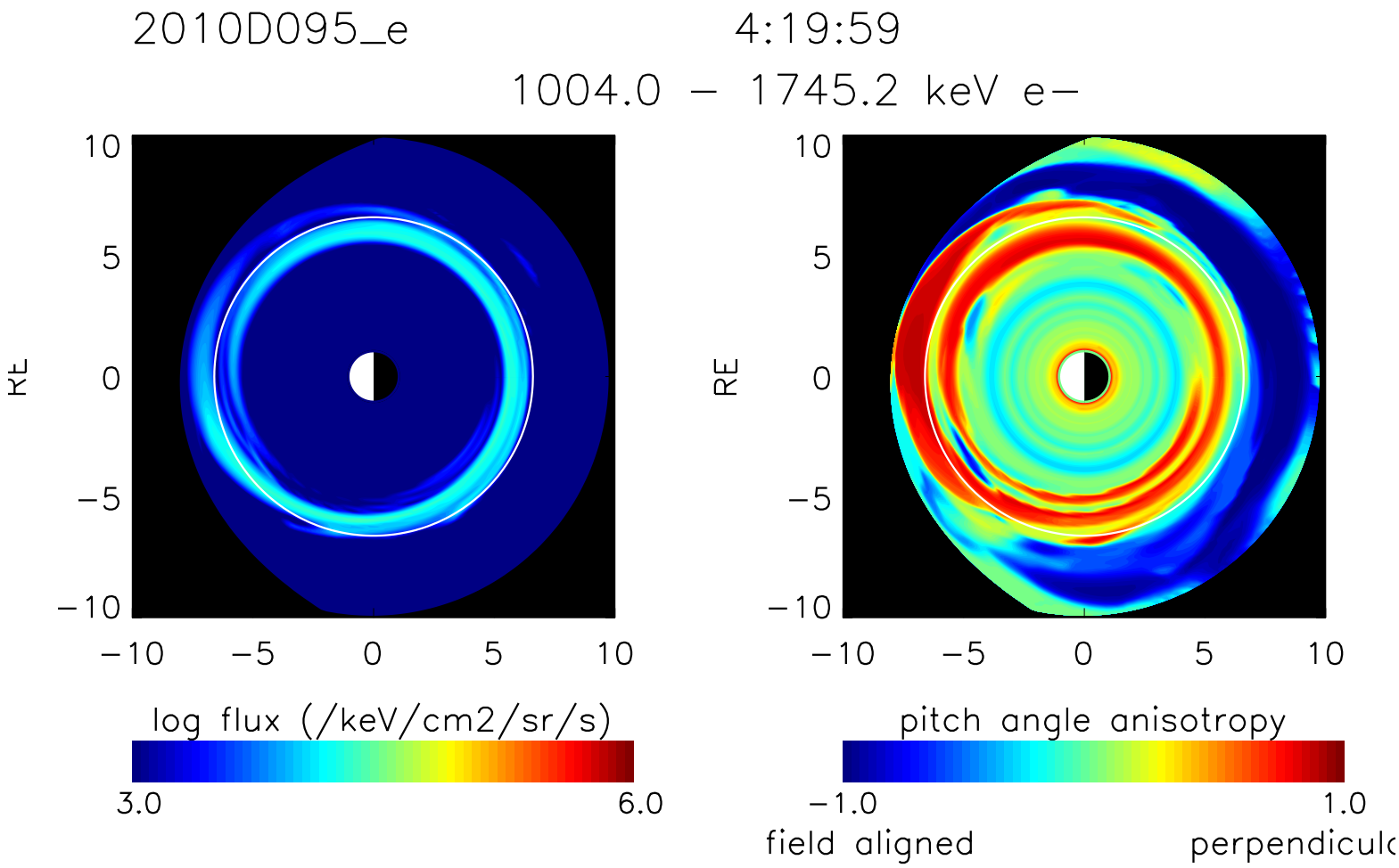
2010D095_e
4:19:59
1004.0 – 1745.2 keV e–
RE
10
5
0
–5
–10
–10
–5
0
5
10
log flux (/keV/cm2/sr/s)
3.0
6.0
pitch angle anisotropy
–1.0
1.0
field aligned
perpendicul

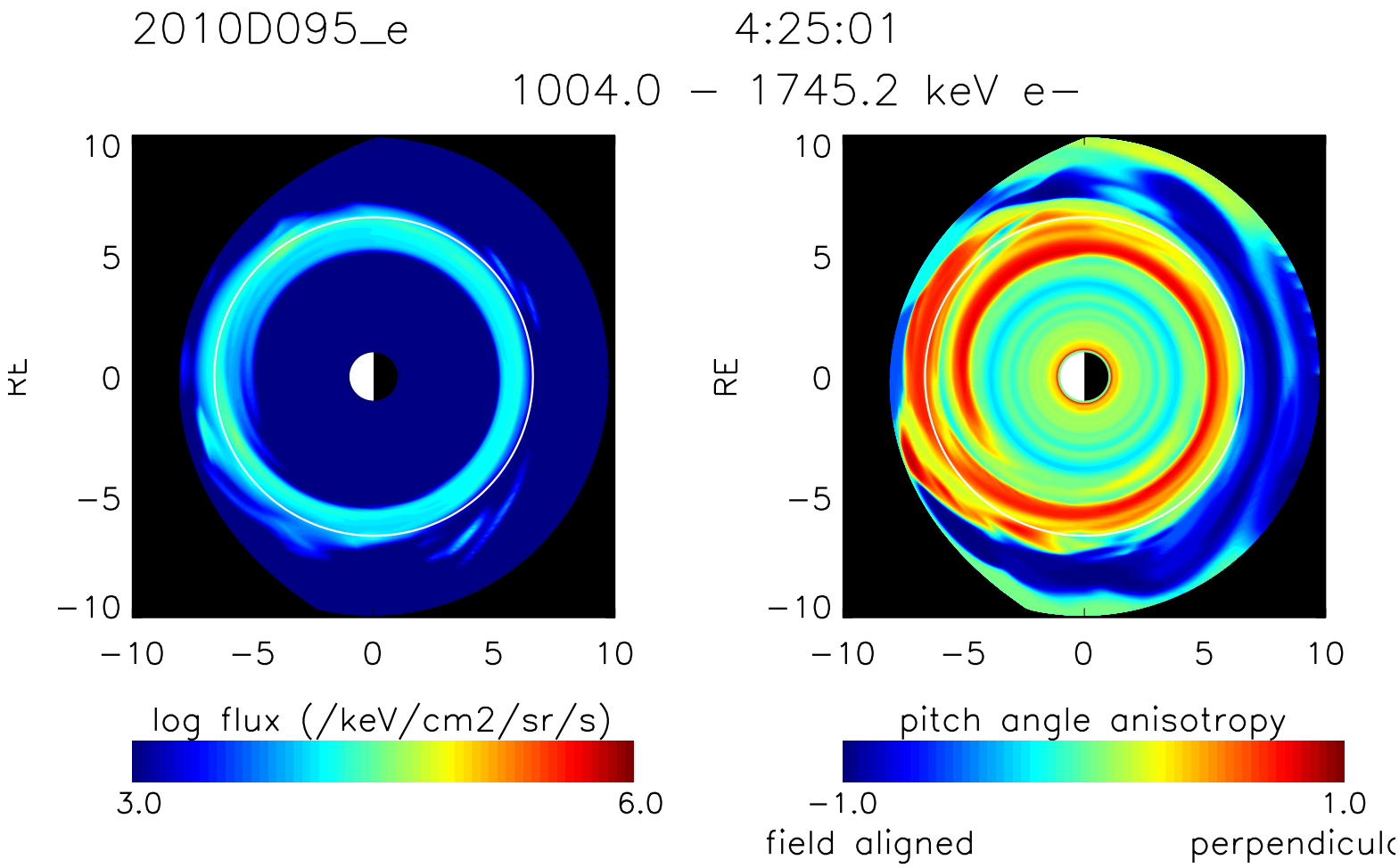
2010D095_e
4:25:01
1004.0 – 1745.2 keV e–
RE
10
5
0
–5
–10
–10
–5
0
5
10
log flux (/keV/cm2/sr/s)
3.0
6.0
pitch angle anisotropy
–1.0
1.0
field aligned
perpendicul

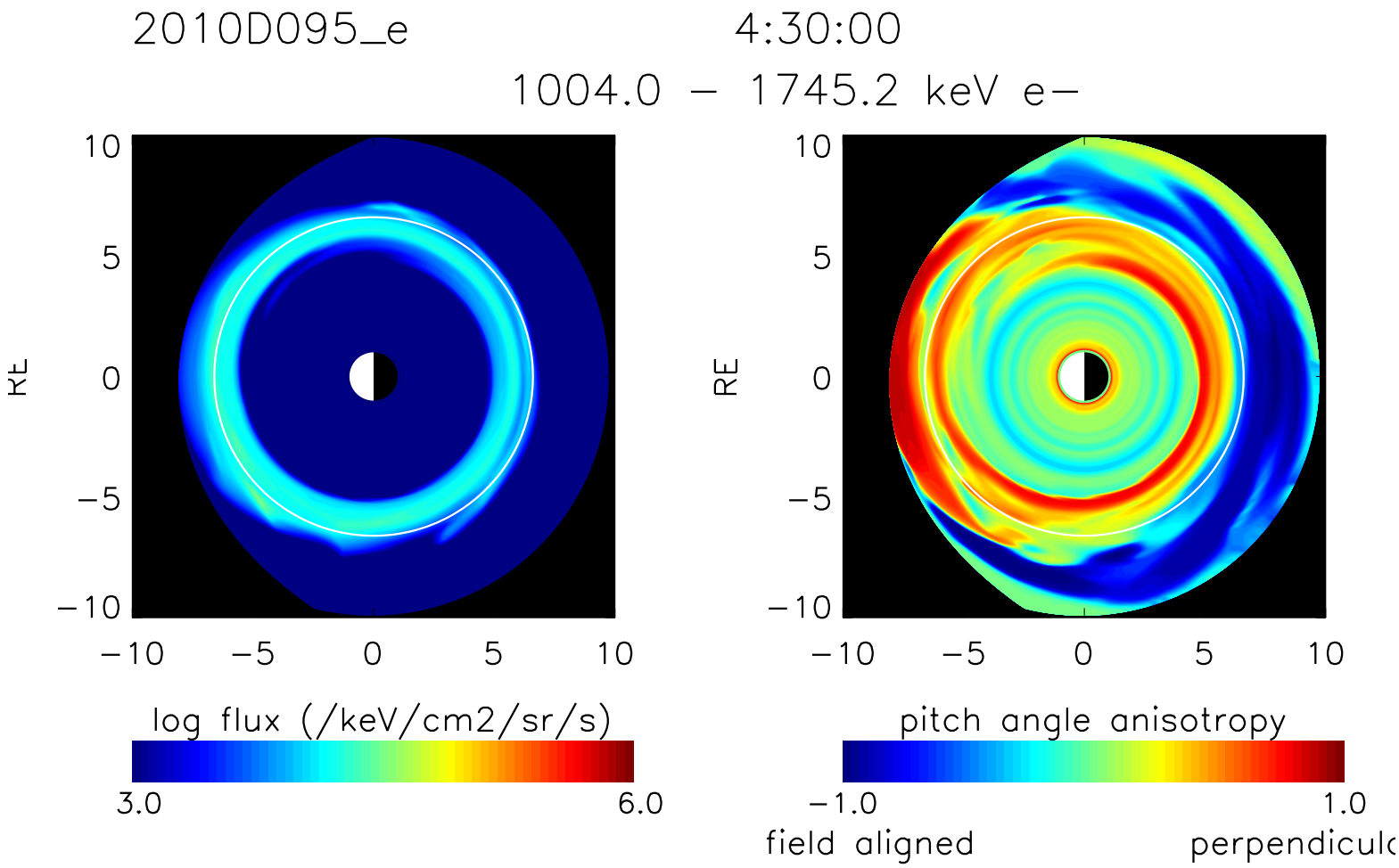
2010D095_e
4:30:00
1004.0 – 1745.2 keV e–
RE
10
5
0
–5
–10
–10
–5
0
5
10
log flux (/keV/cm2/sr/s)
3.0
6.0
pitch angle anisotropy
–1.0
1.0
field aligned
perpendicul

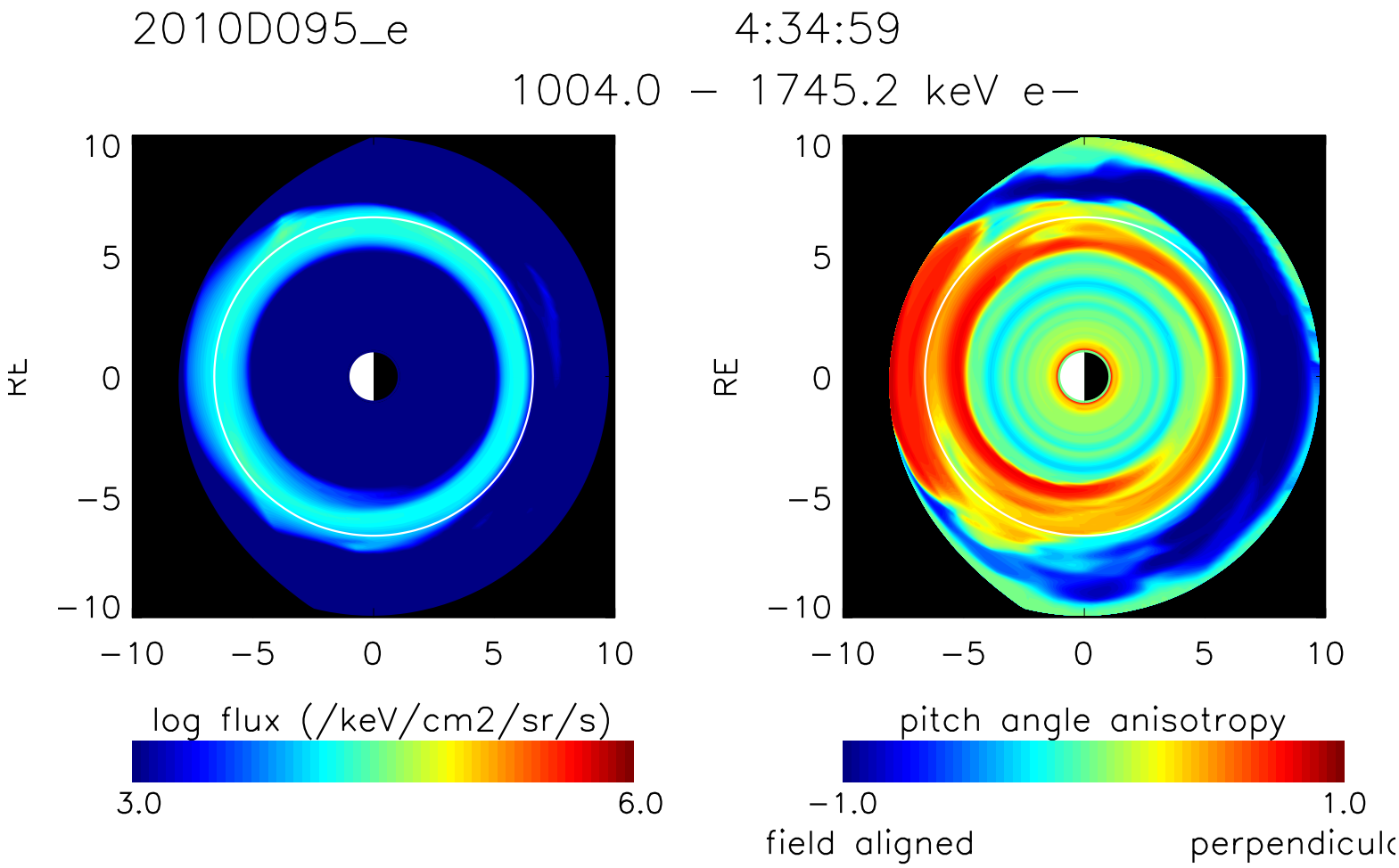
2010D095_e
4:34:59
1004.0 – 1745.2 keV e–
RE
10
5
0
–5
–10
–10
–5
0
5
10
log flux (/keV/cm2/sr/s)
3.0
6.0
pitch angle anisotropy
–1.0
1.0
field aligned
perpendicul

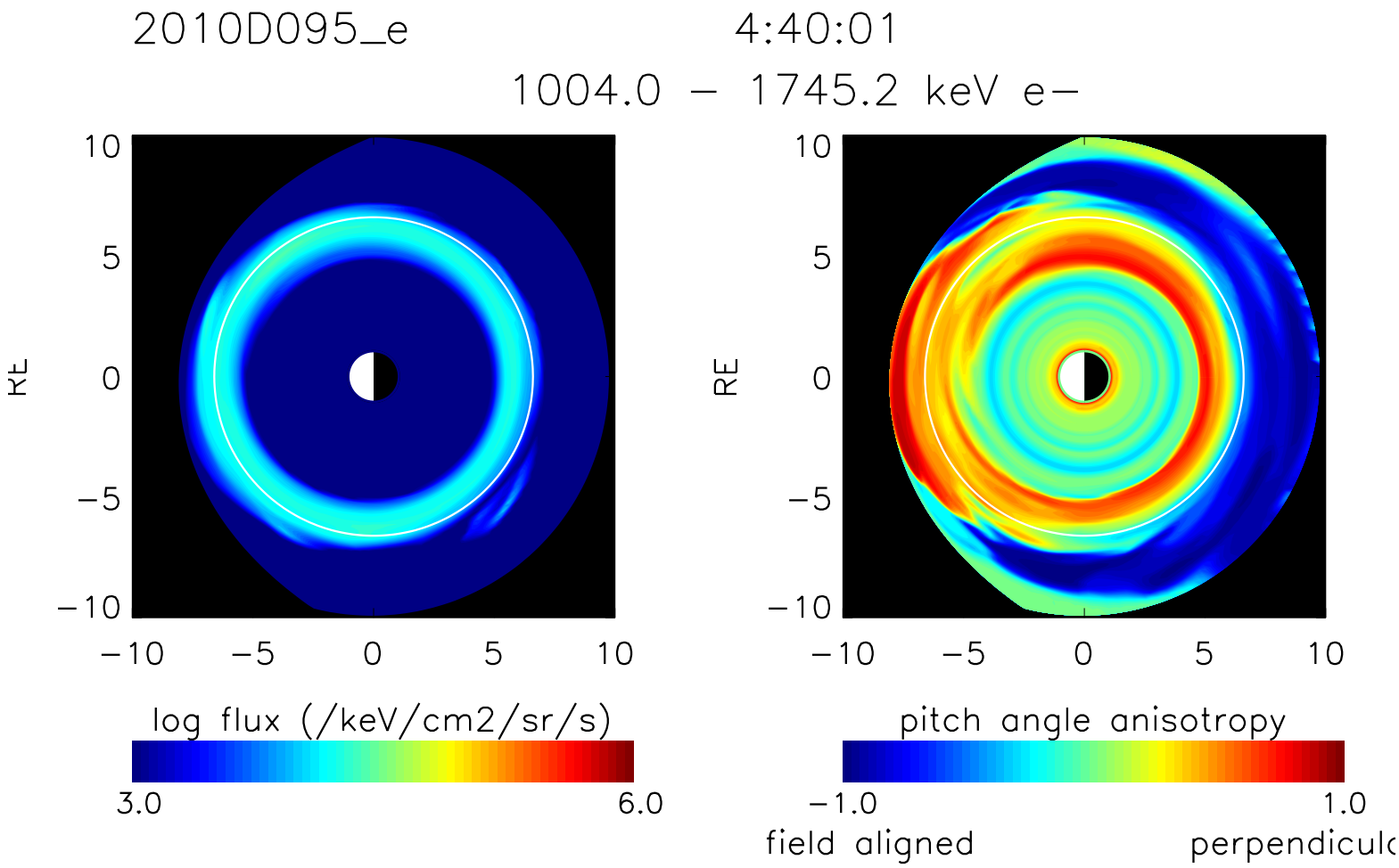
2010D095_e
4:40:01
1004.0 – 1745.2 keV e–
RE
10
5
0
–5
–10
–10
–5
0
5
10
log flux (/keV/cm2/sr/s)
3.0
6.0
pitch angle anisotropy
–1.0
1.0
field aligned
perpendicul

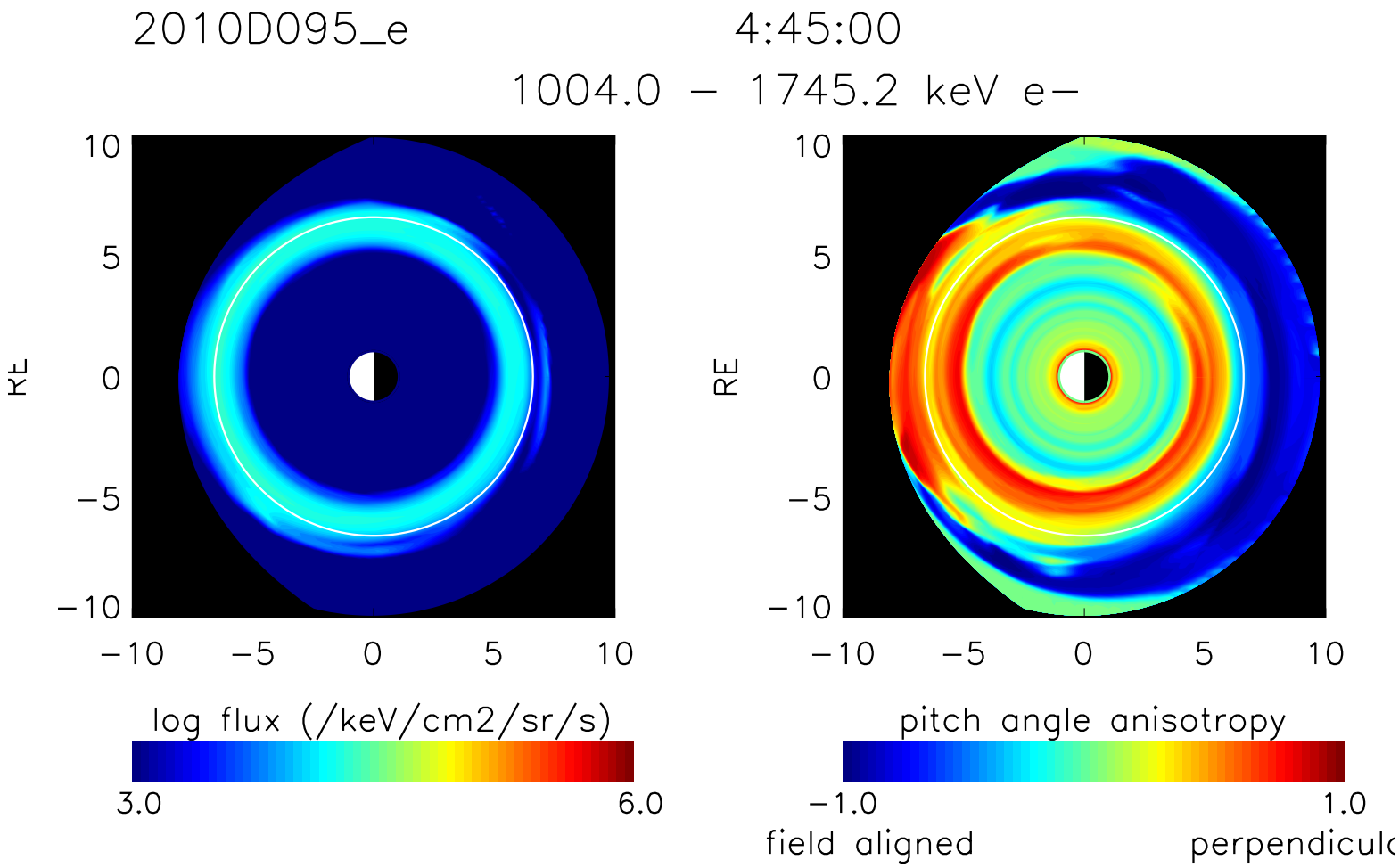
2010D095_e
4:45:00
1004.0 – 1745.2 keV e–
RE
10
5
0
−5
−10
−10
−5
0
5
10
log flux (/keV/cm2/sr/s)
3.0
6.0
pitch angle anisotropy
−1.0
1.0
field aligned
perpendicul

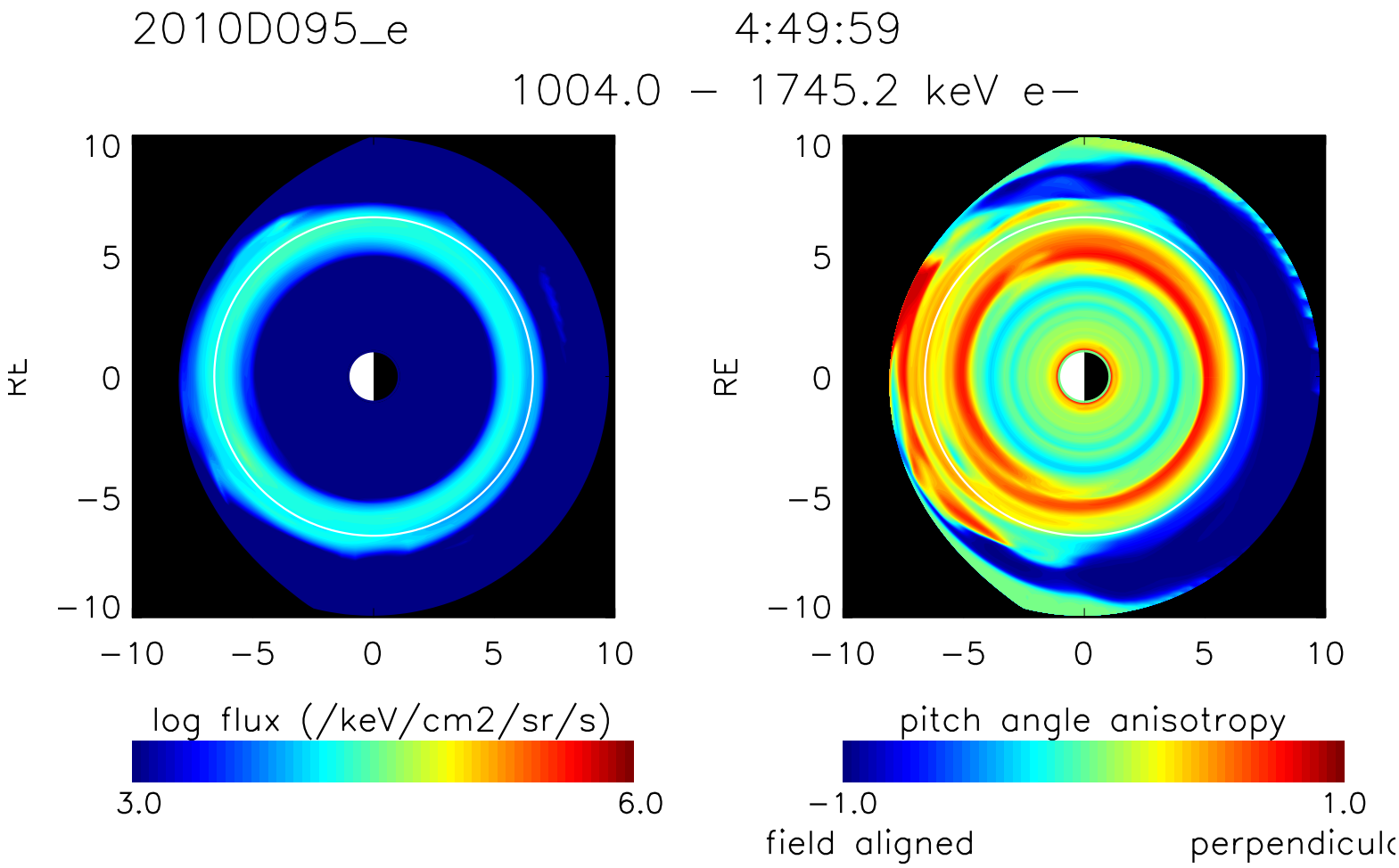
2010D095_e
4:49:59
1004.0 – 1745.2 keV e–
RE
10
5
0
–5
–10
–10
–5
0
5
10
log flux (/keV/cm2/sr/s)
3.0
6.0
pitch angle anisotropy
–1.0
1.0
field aligned
perpendicul

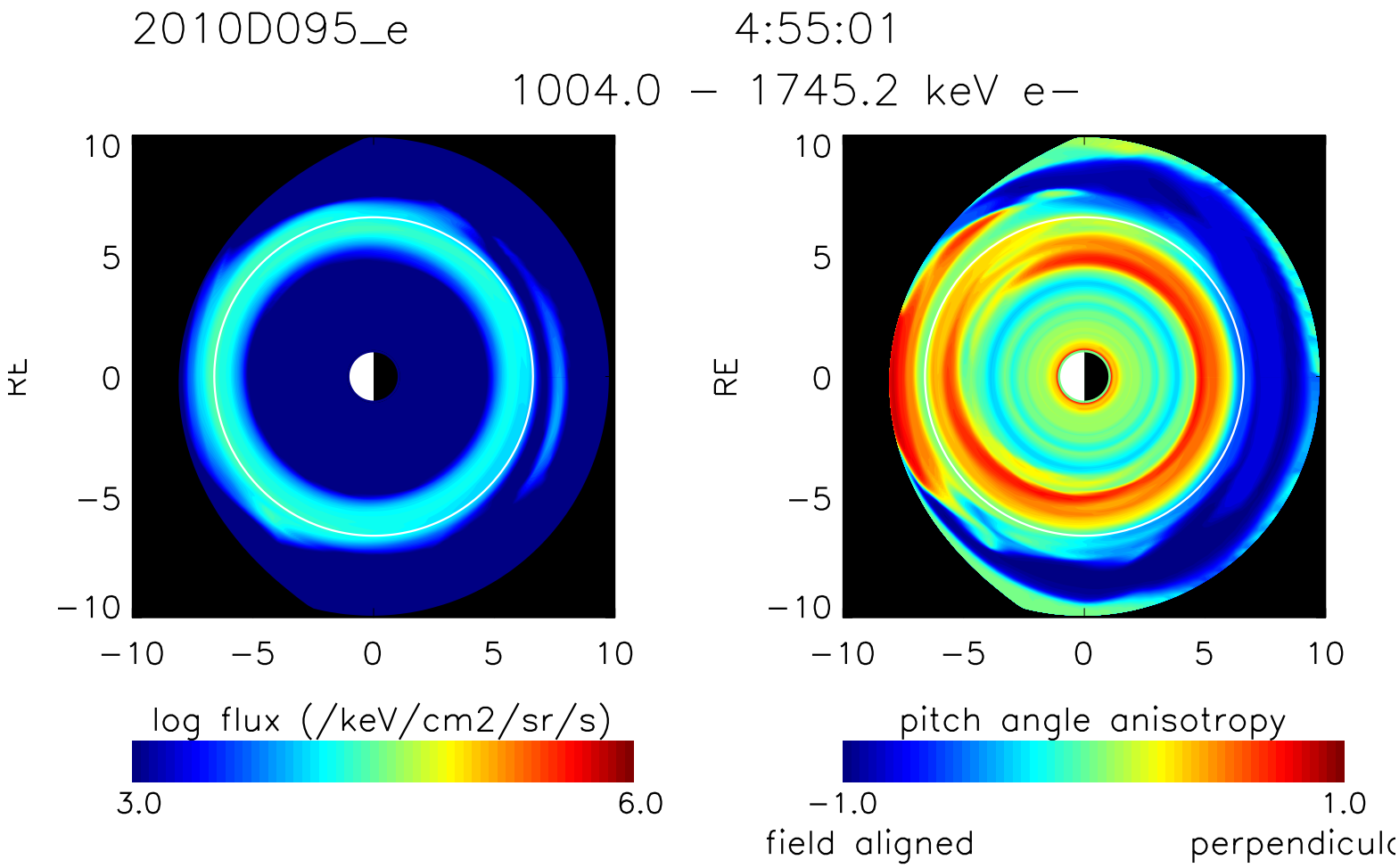
2010D095_e
4:55:01
1004.0 – 1745.2 keV e–
RE
10
5
0
–5
–10
–10
–5
0
5
10
log flux (/keV/cm2/sr/s)
3.0
6.0
pitch angle anisotropy
–1.0
1.0
field aligned
perpendicul

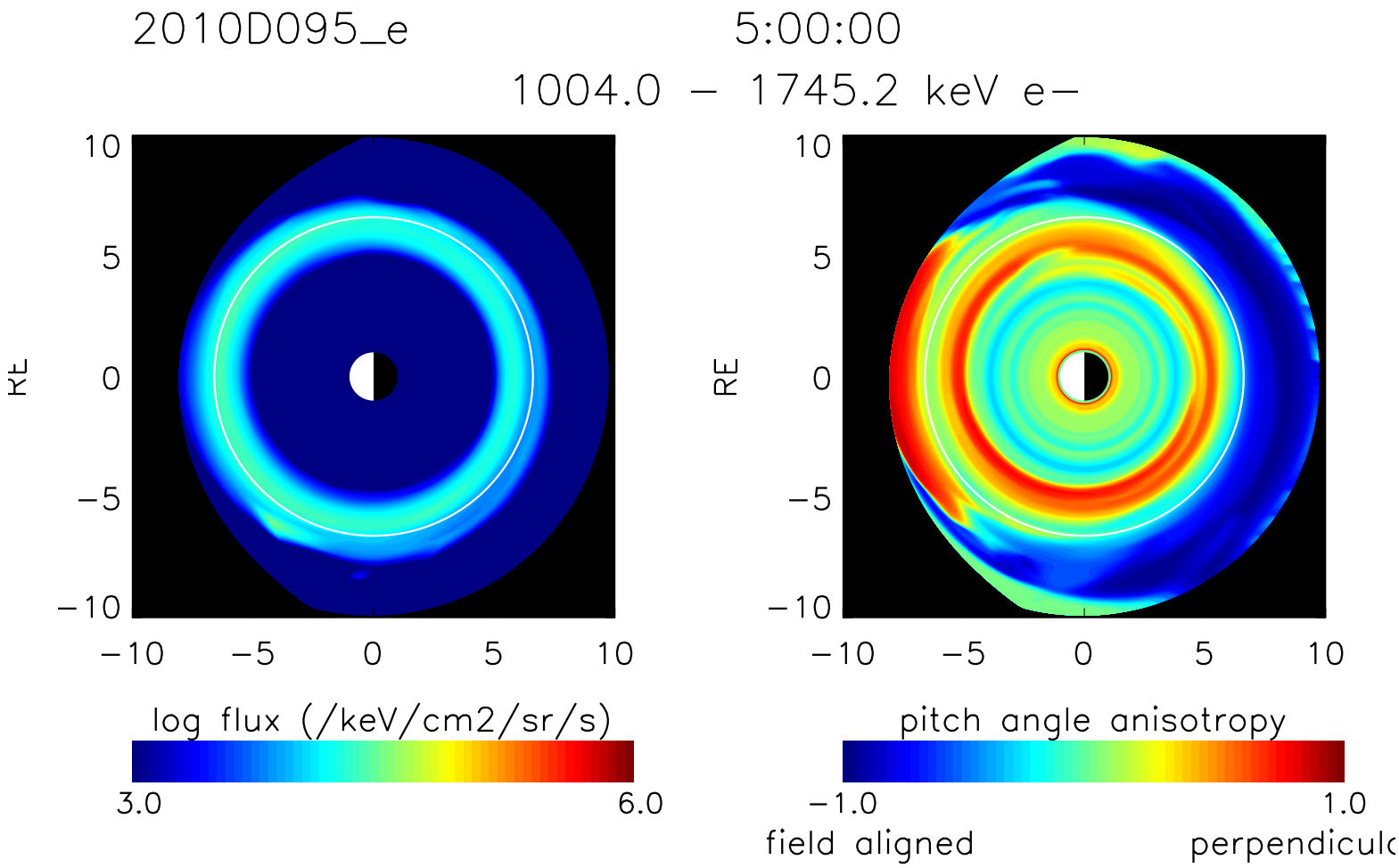
2010D095_e
5:00:00
1004.0 – 1745.2 keV e–
RE
10
5
0
–5
–10
–10
–5
0
5
10
log flux (/keV/cm2/sr/s)
3.0
6.0
pitch angle anisotropy
–1.0
1.0
field aligned
perpendicul

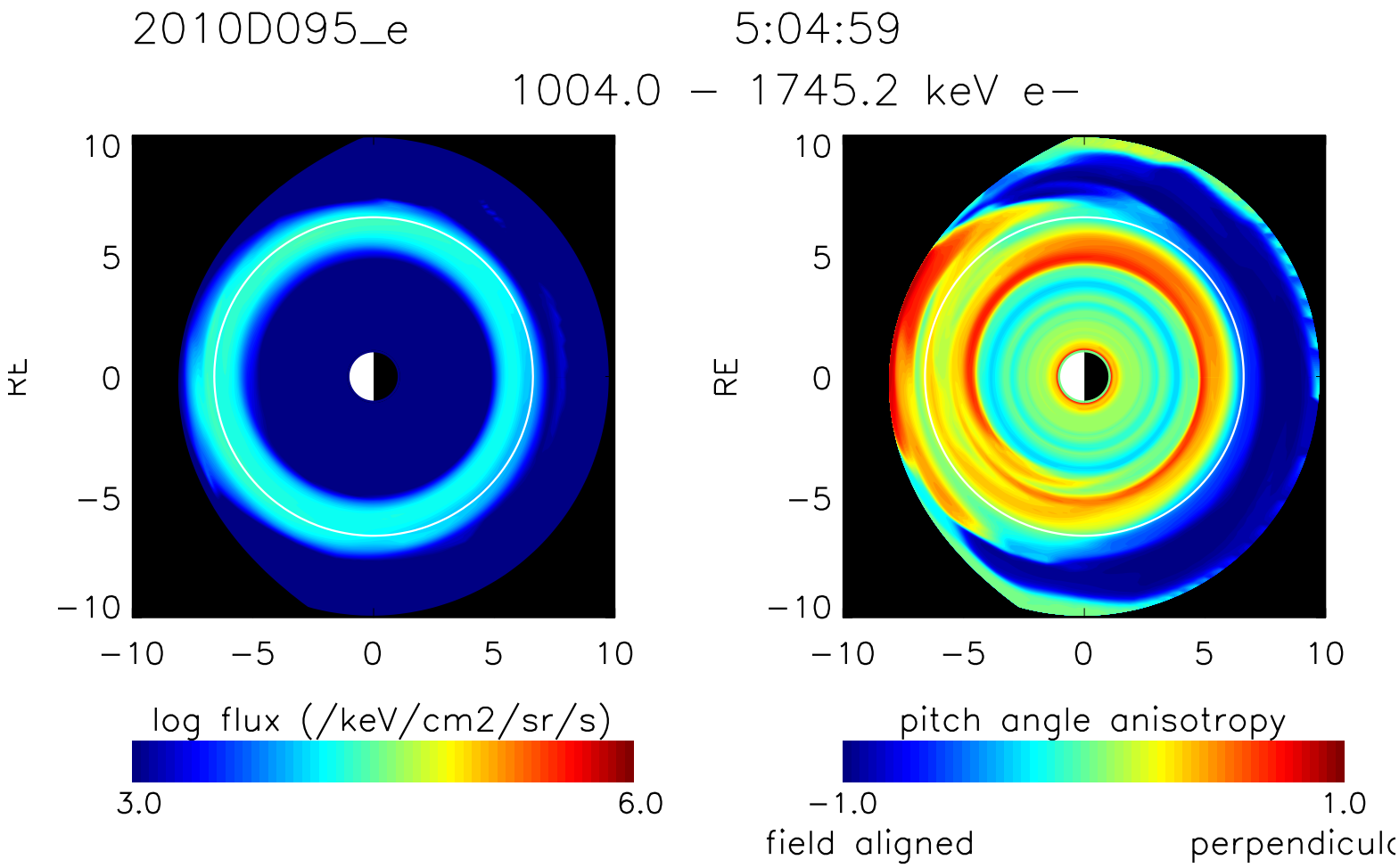
2010D095_e
5:04:59
1004.0 – 1745.2 keV e–
RE
10
5
0
–5
–10
–10
–5
0
5
10
log flux (/keV/cm2/sr/s)
3.0
6.0
pitch angle anisotropy
–1.0
1.0
field aligned
perpendicul

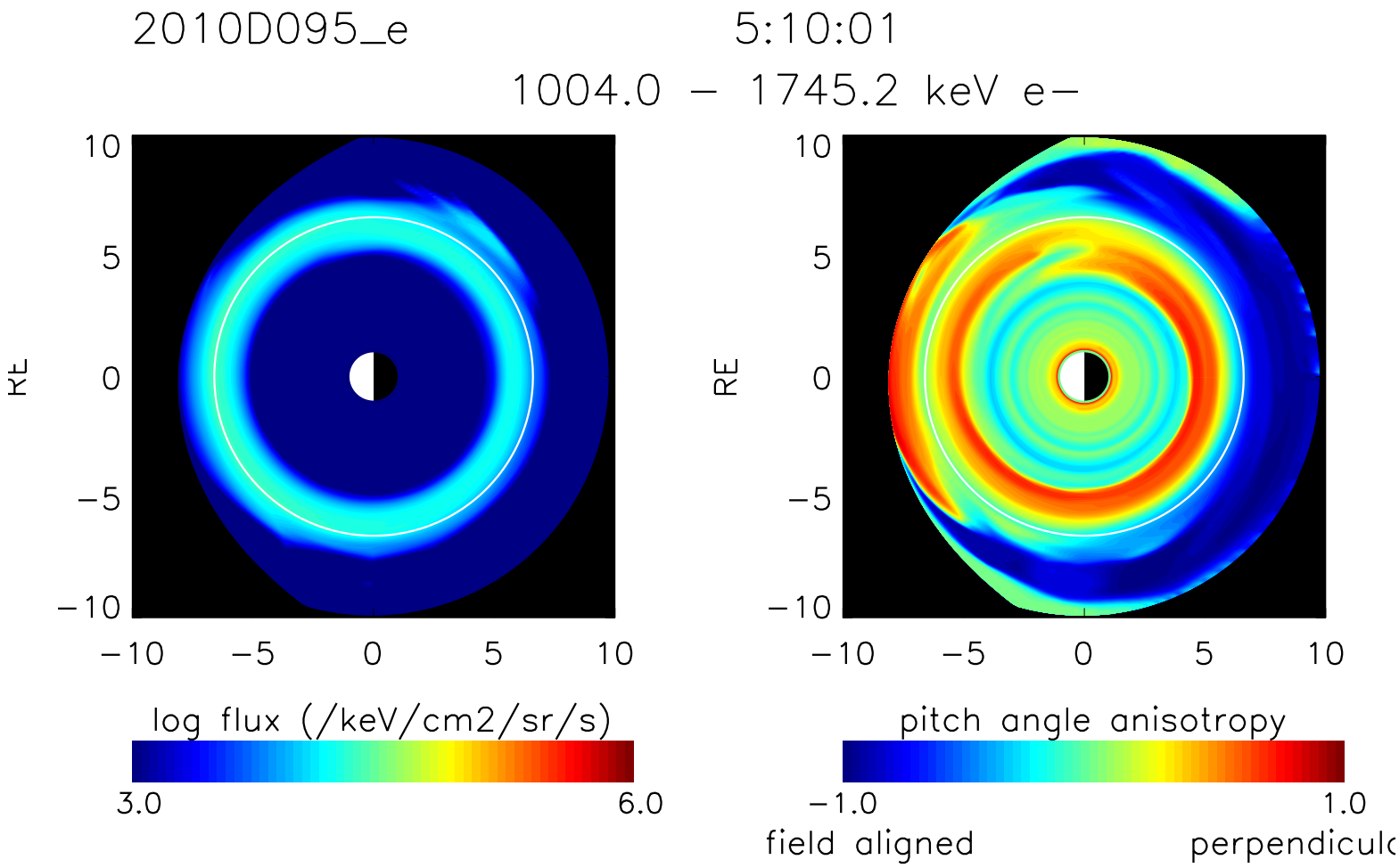
2010D095_e
5:10:01
1004.0 – 1745.2 keV e–
RE
10
5
0
–5
–10
–10
–5
0
5
10
log flux (/keV/cm2/sr/s)
3.0
6.0
pitch angle anisotropy
–1.0
1.0
field aligned
perpendicul

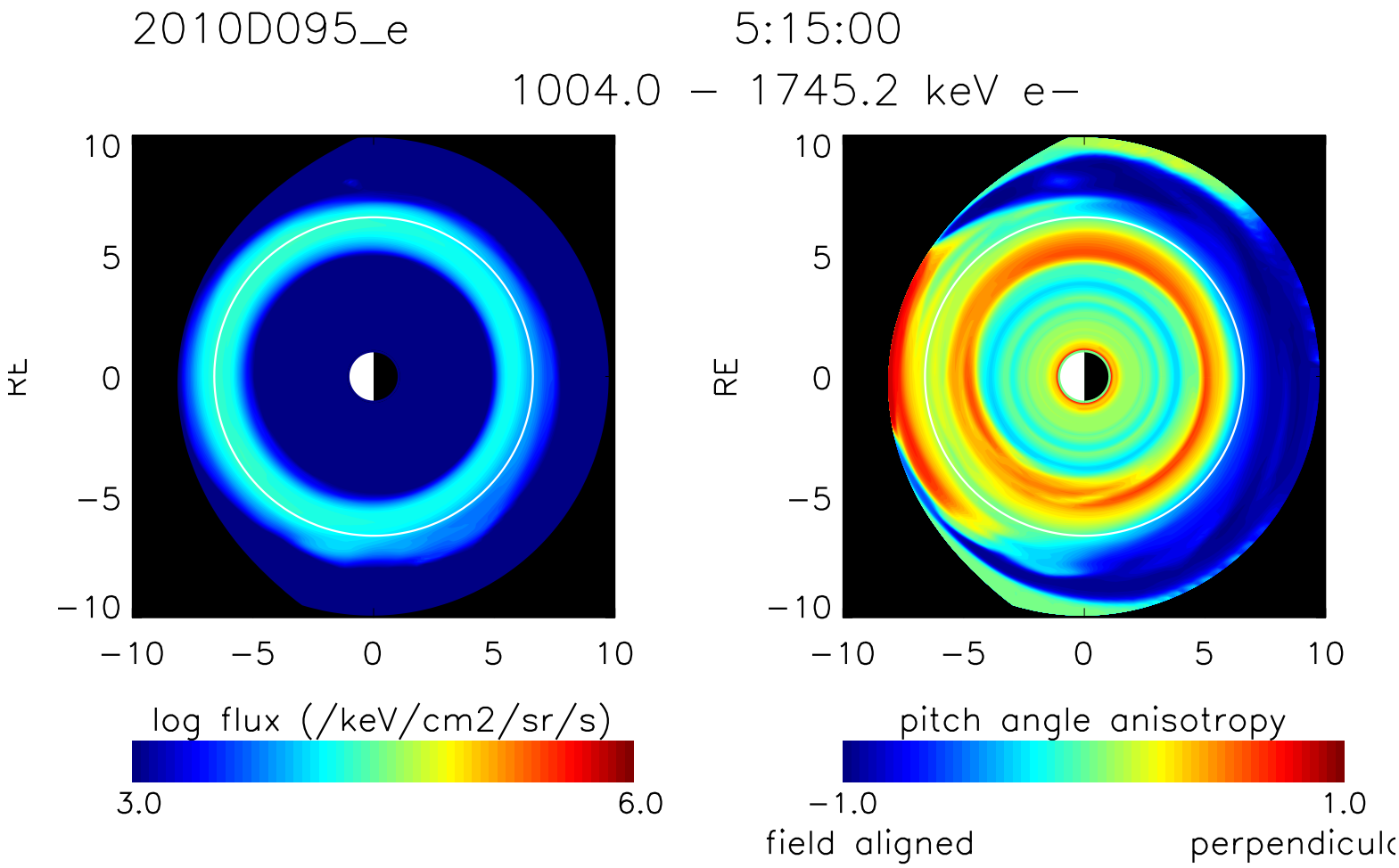
2010D095_e
5:15:00
1004.0 – 1745.2 keV e–
RE
10
5
0
–5
–10
–10
–5
0
5
10
log flux (/keV/cm2/sr/s)
3.0
6.0
pitch angle anisotropy
–1.0
1.0
field aligned
perpendicul

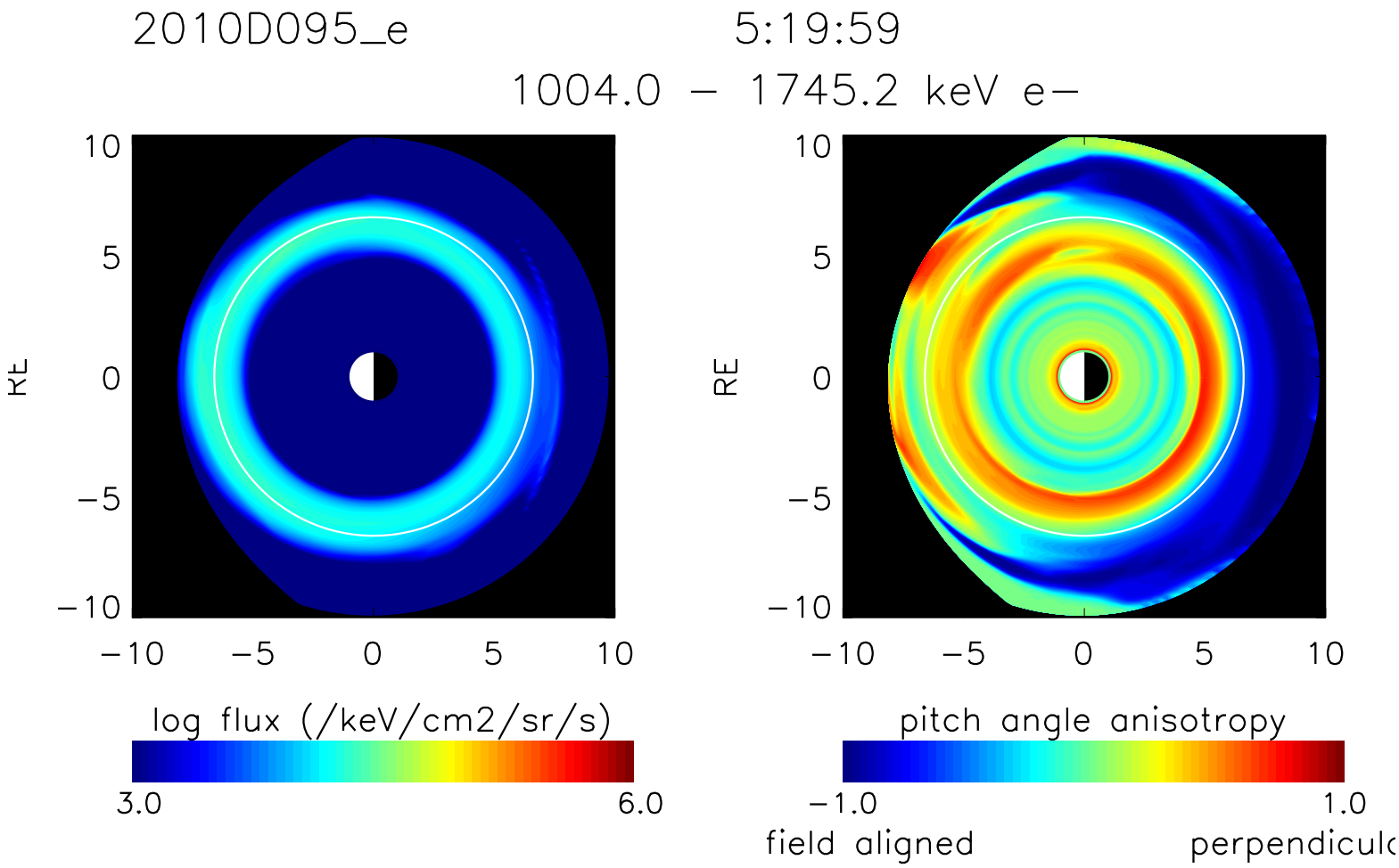
2010D095_e
5:19:59
1004.0 – 1745.2 keV e–
RE
10
5
0
–5
–10
–10
–5
0
5
10
log flux (/keV/cm2/sr/s)
3.0
6.0
pitch angle anisotropy
–1.0
1.0
field aligned
perpendicul

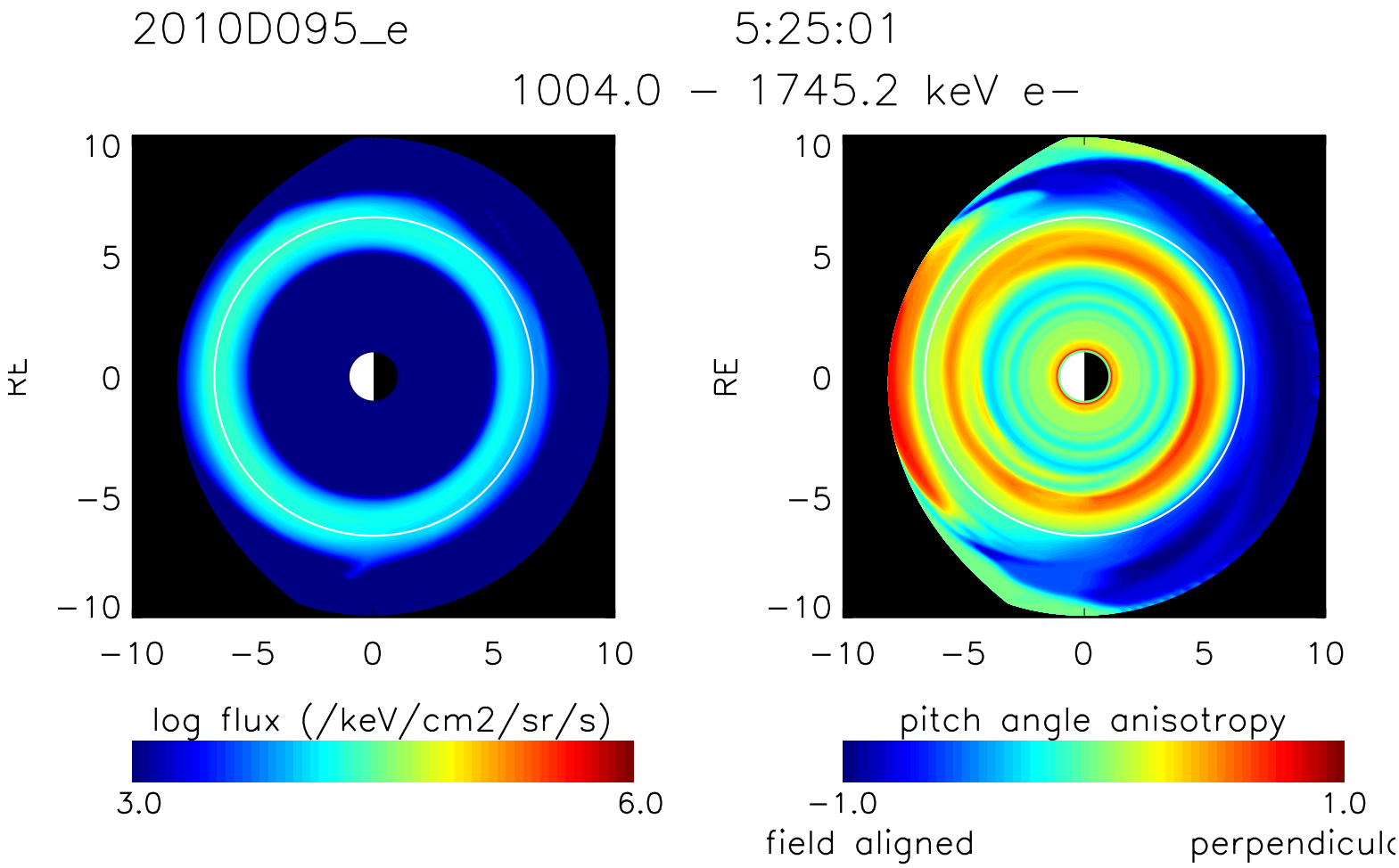
2010D095_e
5:25:01
1004.0 – 1745.2 keV e–
RE
10
5
0
–5
–10
–10
–5
0
5
10
log flux (/keV/cm2/sr/s)
3.0
6.0
pitch angle anisotropy
–1.0
1.0
field aligned
perpendicul

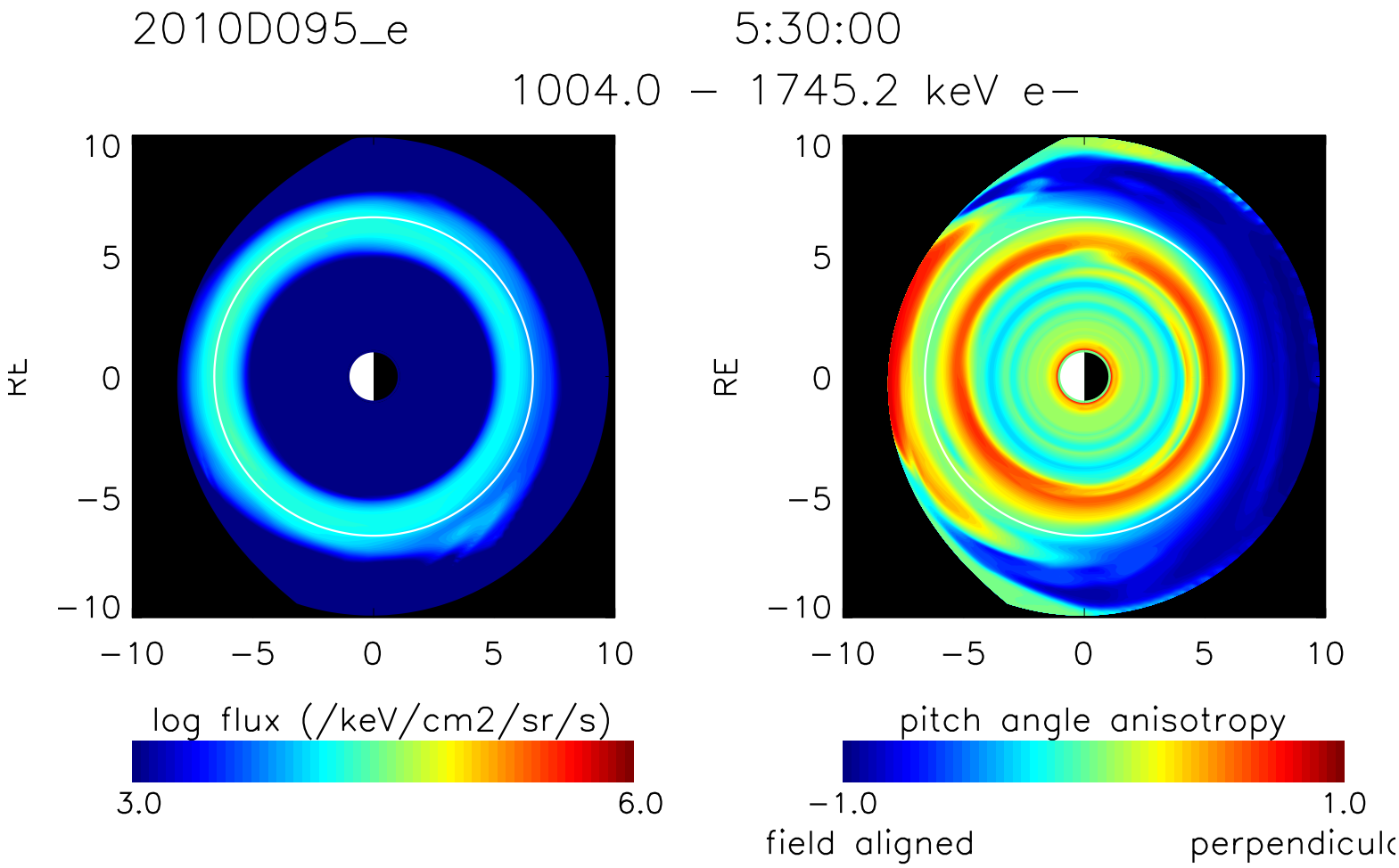
2010D095_e
5:30:00
1004.0 – 1745.2 keV e–
RE
10
5
0
–5
–10
–10
–5
0
5
10
log flux (/keV/cm2/sr/s)
3.0
6.0
pitch angle anisotropy
–1.0
1.0
field aligned
perpendicul

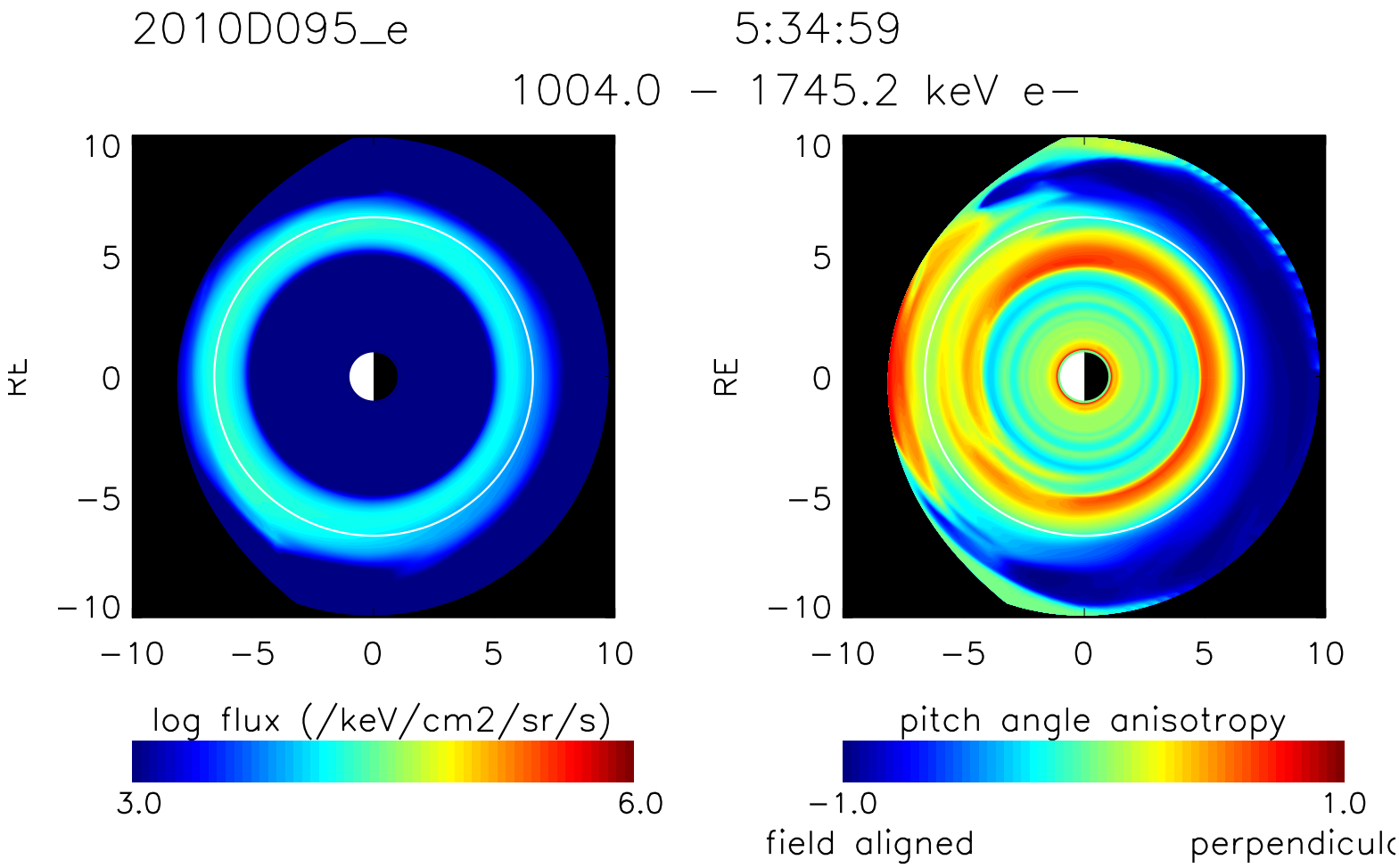
2010D095_e
5:34:59
1004.0 – 1745.2 keV e–
RE
10
5
0
–5
–10
–10
–5
0
5
10
log flux (/keV/cm2/sr/s)
3.0
6.0
pitch angle anisotropy
–1.0
1.0
field aligned
perpendicul

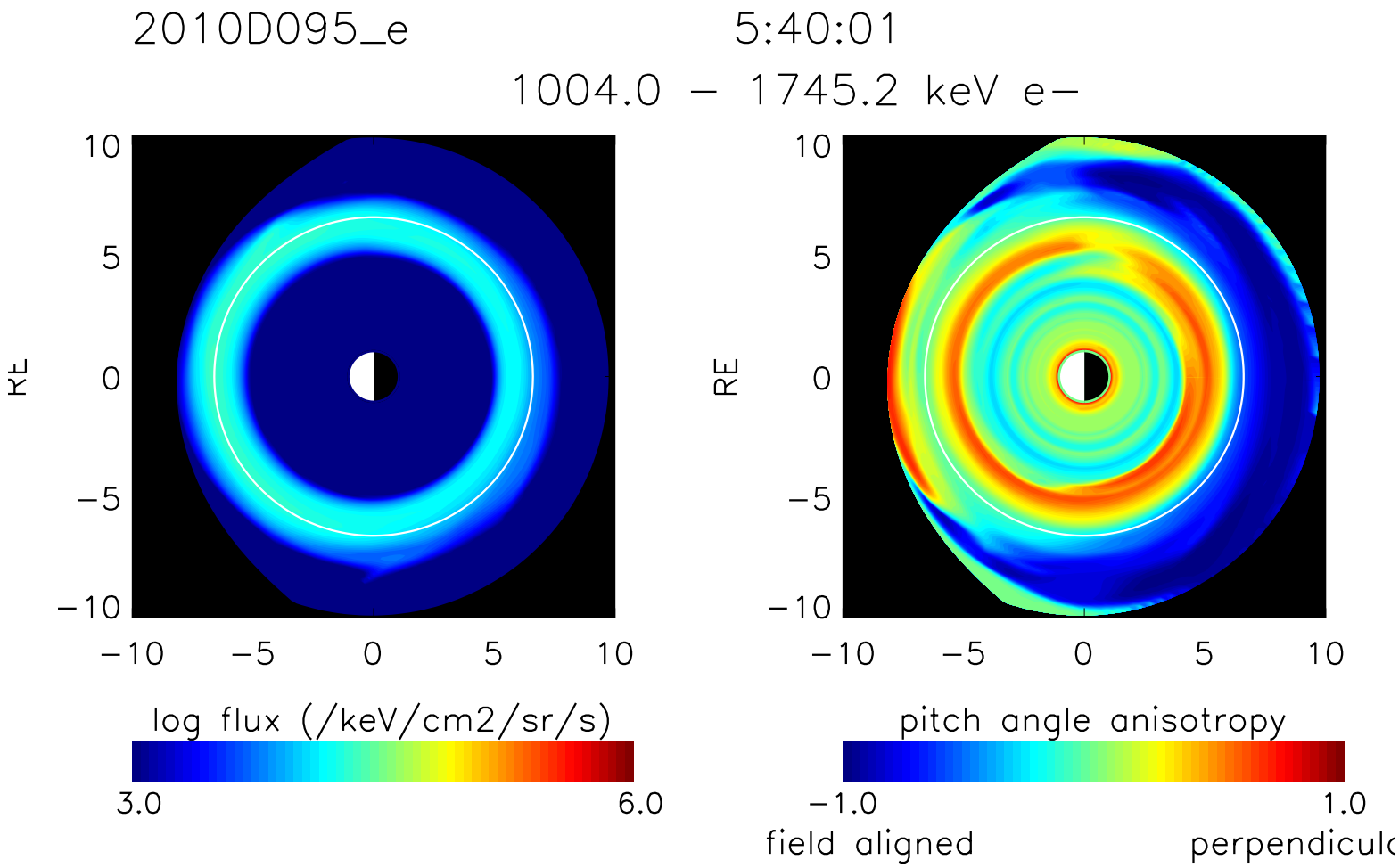
2010D095_e
5:40:01
1004.0 – 1745.2 keV e–
RE
10
5
0
–5
–10
–10
–5
0
5
10
log flux (/keV/cm2/sr/s)
3.0
6.0
pitch angle anisotropy
–1.0
1.0
field aligned
perpendicul

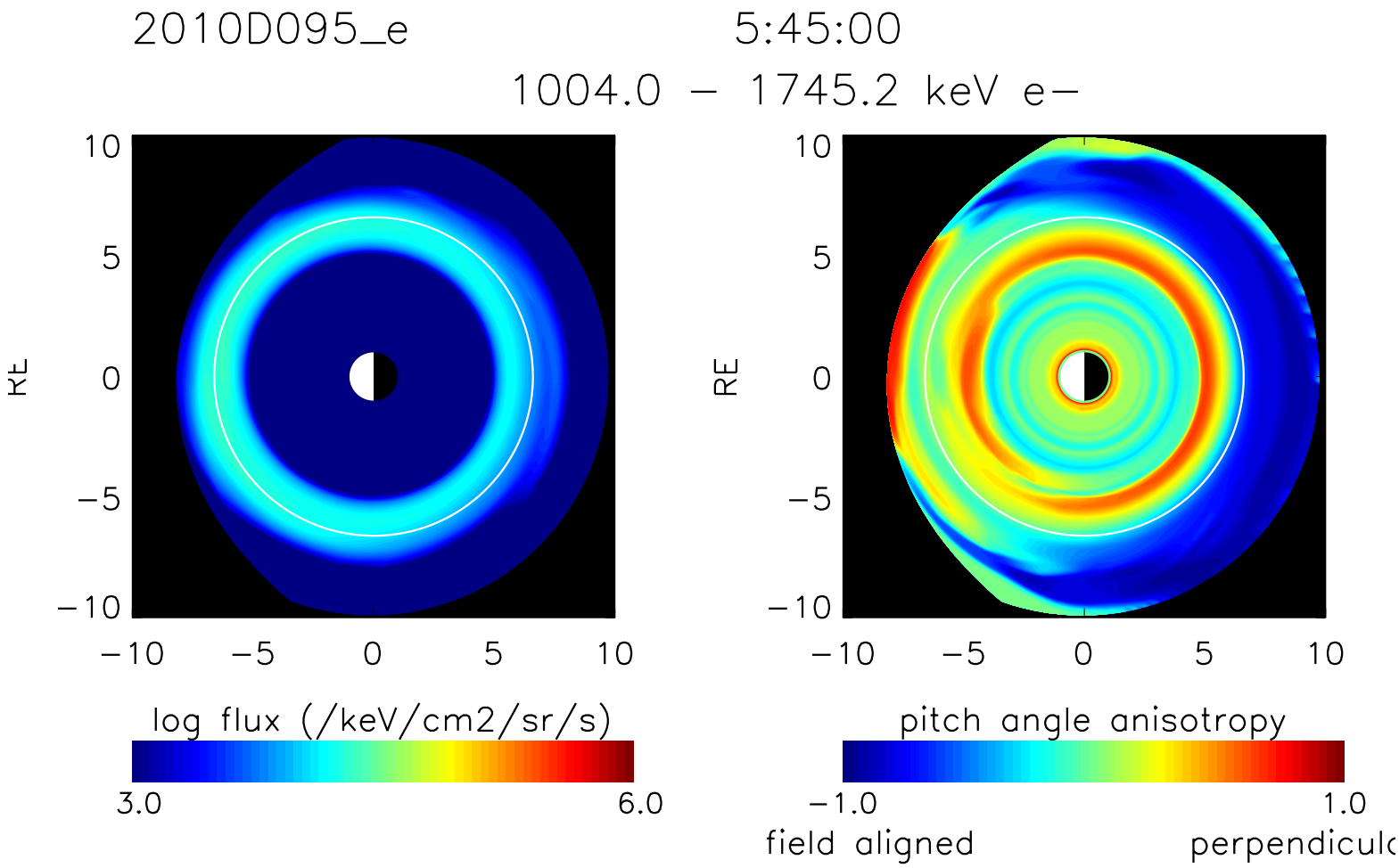
2010D095_e
5:45:00
1004.0 – 1745.2 keV e–
RE
10
5
0
–5
–10
–10
–5
0
5
10
log flux (/keV/cm2/sr/s)
3.0
6.0
pitch angle anisotropy
–1.0
1.0
field aligned
perpendicul

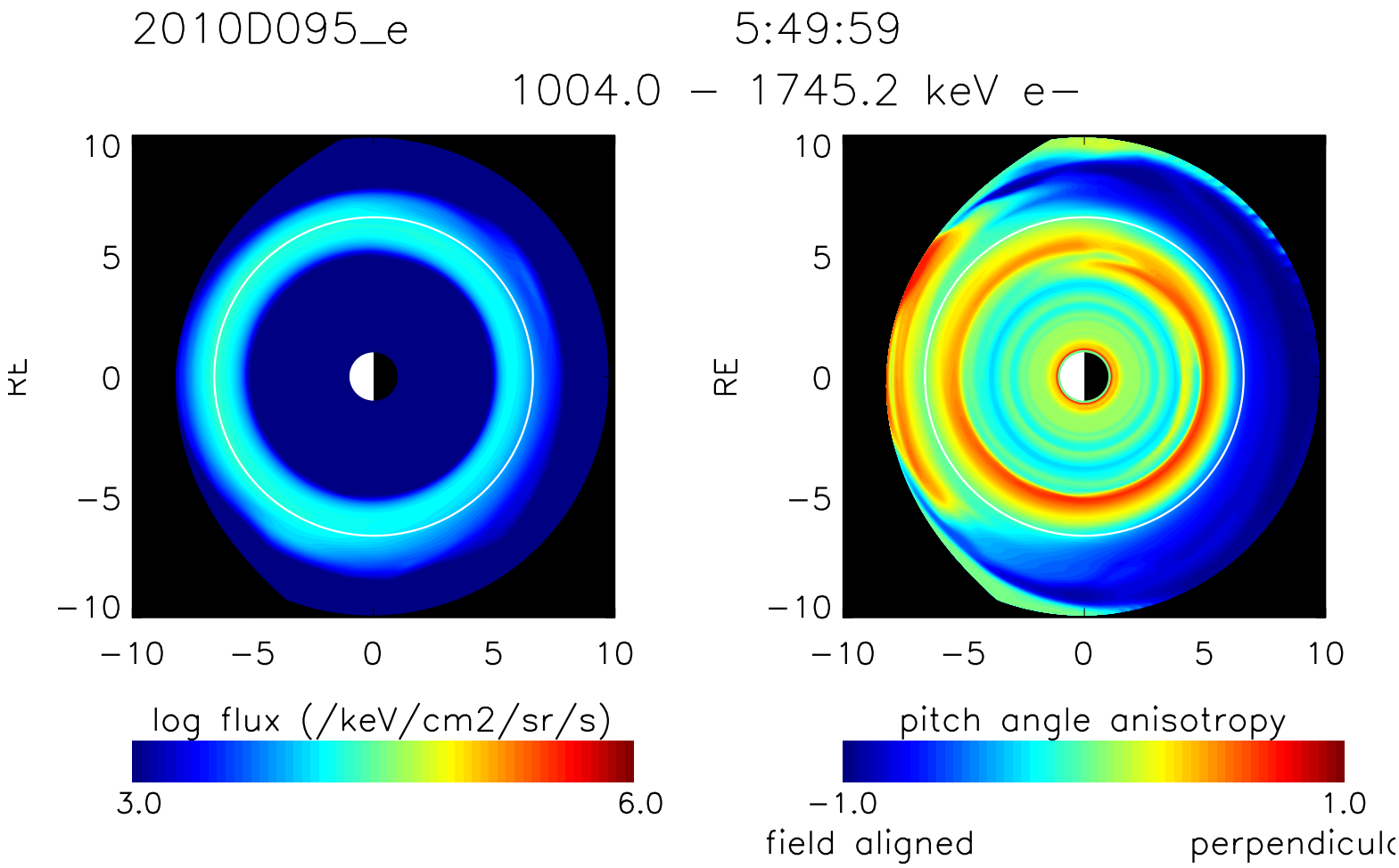
2010D095_e
5:49:59
1004.0 – 1745.2 keV e–
RE
10
5
0
–5
–10
–10
–5
0
5
10
log flux (/keV/cm2/sr/s)
3.0
6.0
pitch angle anisotropy
–1.0
1.0
field aligned
perpendicul

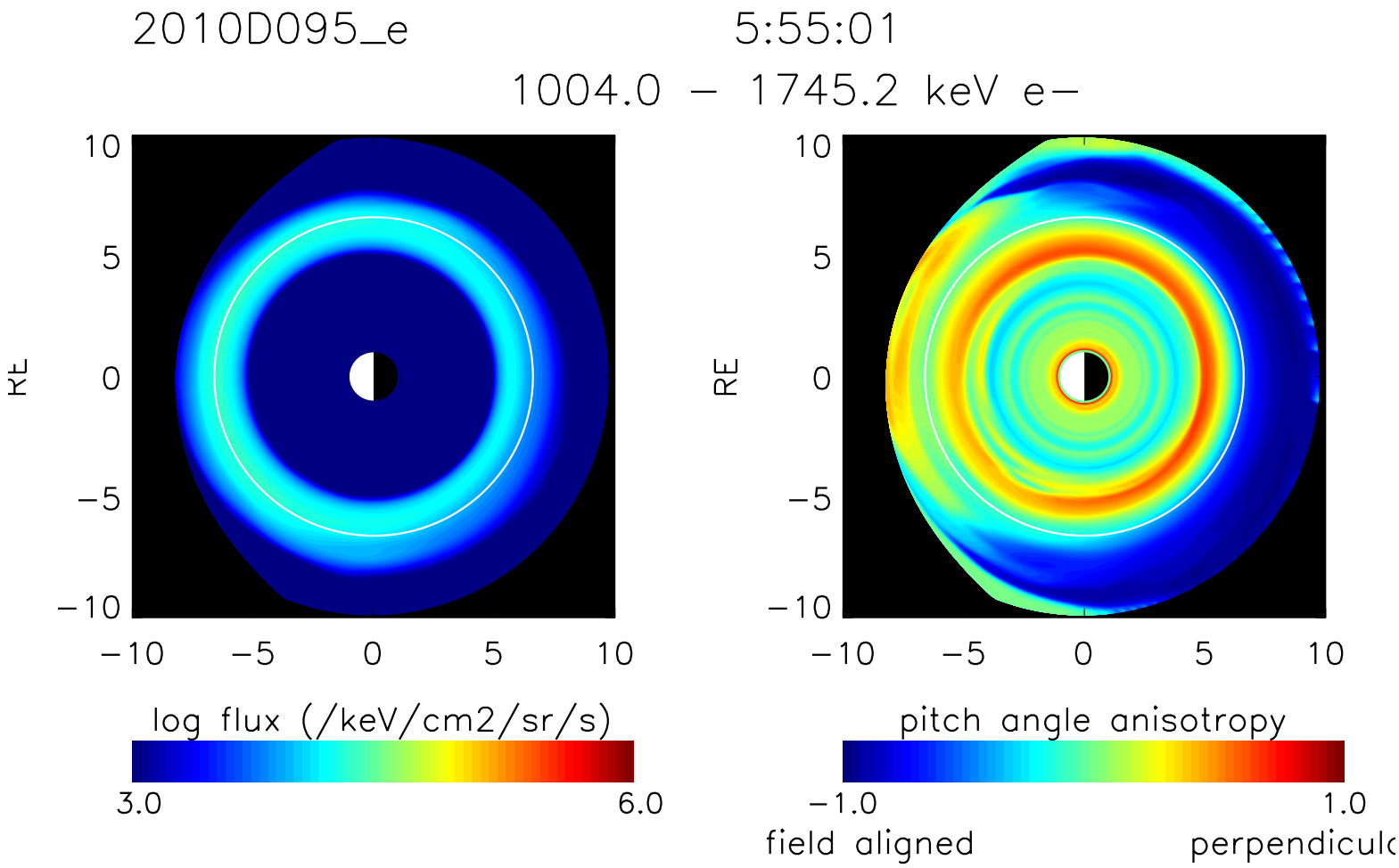
2010D095_e
5:55:01
1004.0 – 1745.2 keV e–
RE
10
5
0
–5
–10
–10
–5
0
5
10
log flux (/keV/cm2/sr/s)
3.0
6.0
pitch angle anisotropy
–1.0
1.0
field aligned
perpendicul

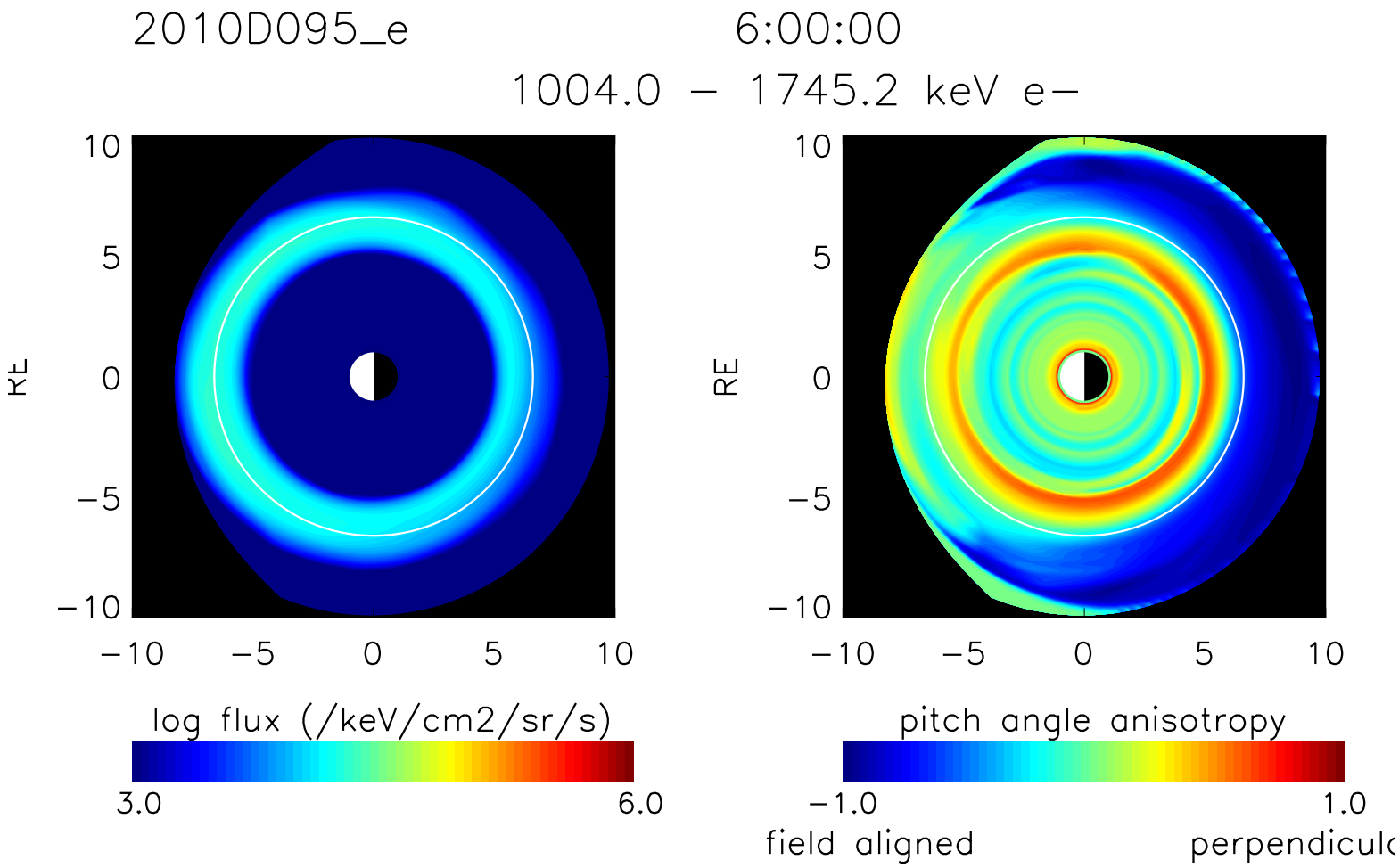
2010D095_e
6:00:00
1004.0 – 1745.2 keV e–
RE
10
5
0
–5
–10
–10
–5
0
5
10
log flux (/keV/cm2/sr/s)
3.0
6.0
pitch angle anisotropy
–1.0
1.0
field aligned
perpendicul

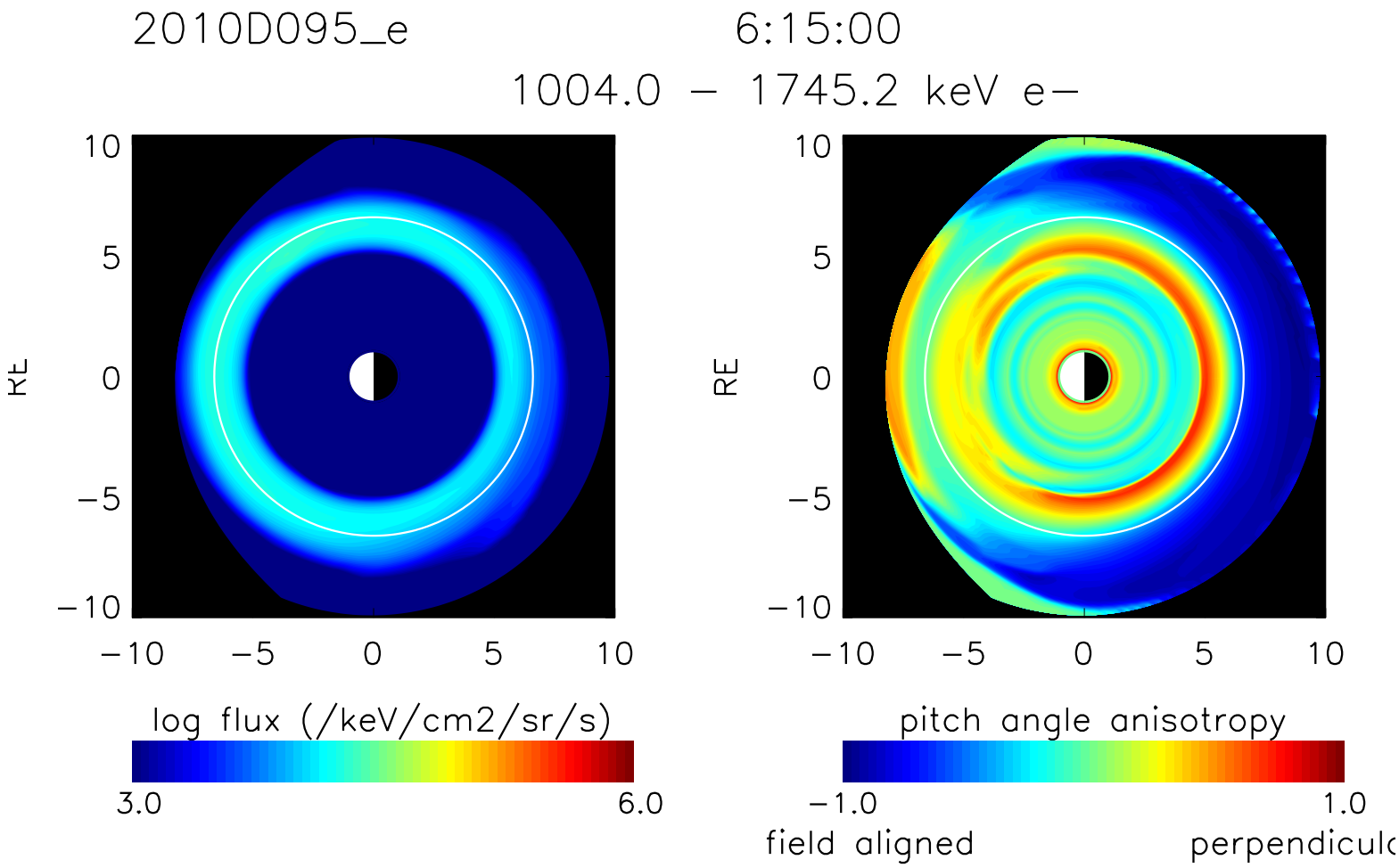
2010D095_e
6:15:00
1004.0 – 1745.2 keV e–
RE
10
5
0
–5
–10
–10
–5
0
5
10
log flux (/keV/cm2/sr/s)
3.0
6.0
pitch angle anisotropy
–1.0
1.0
field aligned
perpendicul

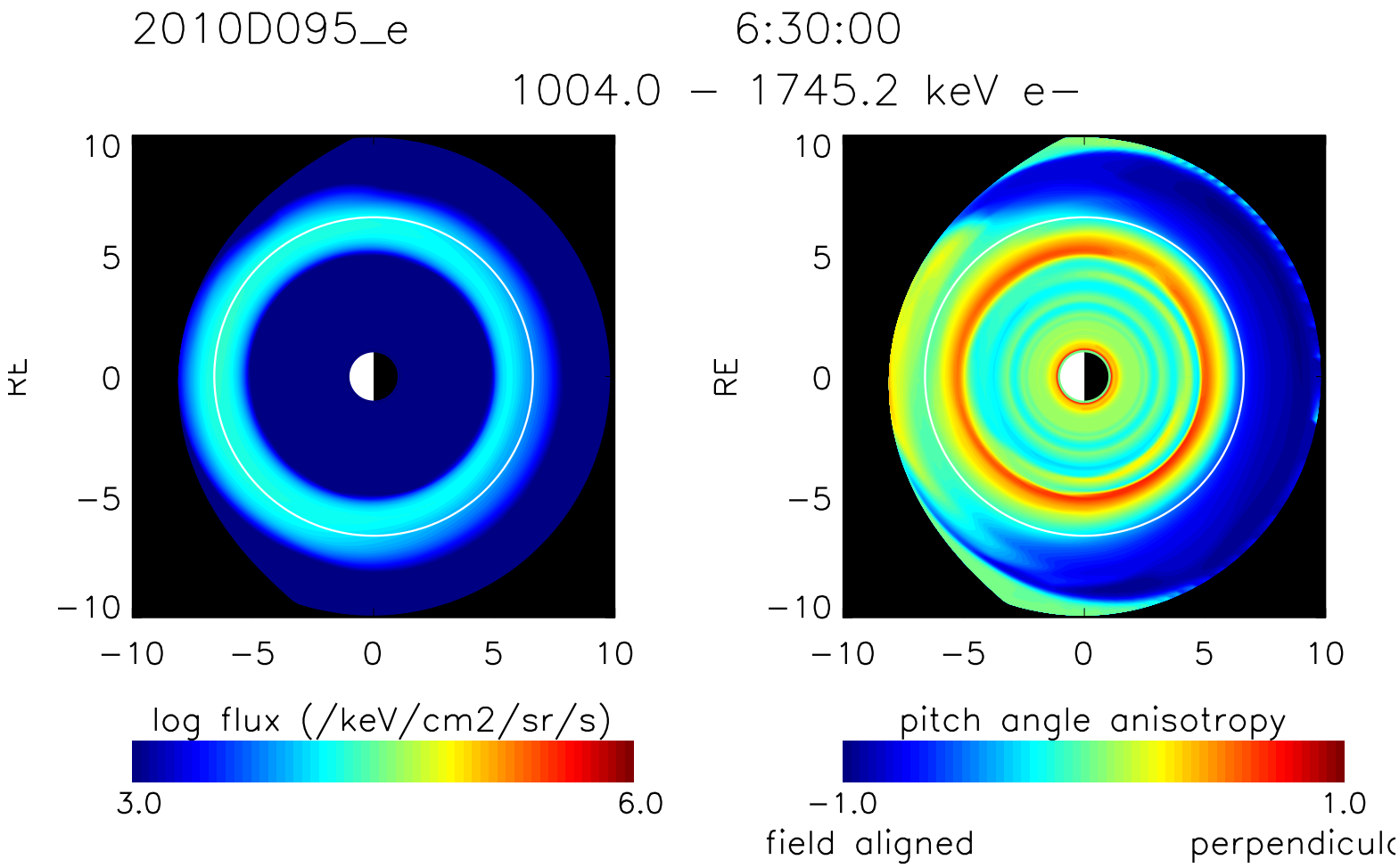
2010D095_e
6:30:00
1004.0 – 1745.2 keV e–
RE
10
5
0
–5
–10
–10
–5
0
5
10
log flux (/keV/cm2/sr/s)
3.0
6.0
pitch angle anisotropy
–1.0
1.0
field aligned
perpendicul

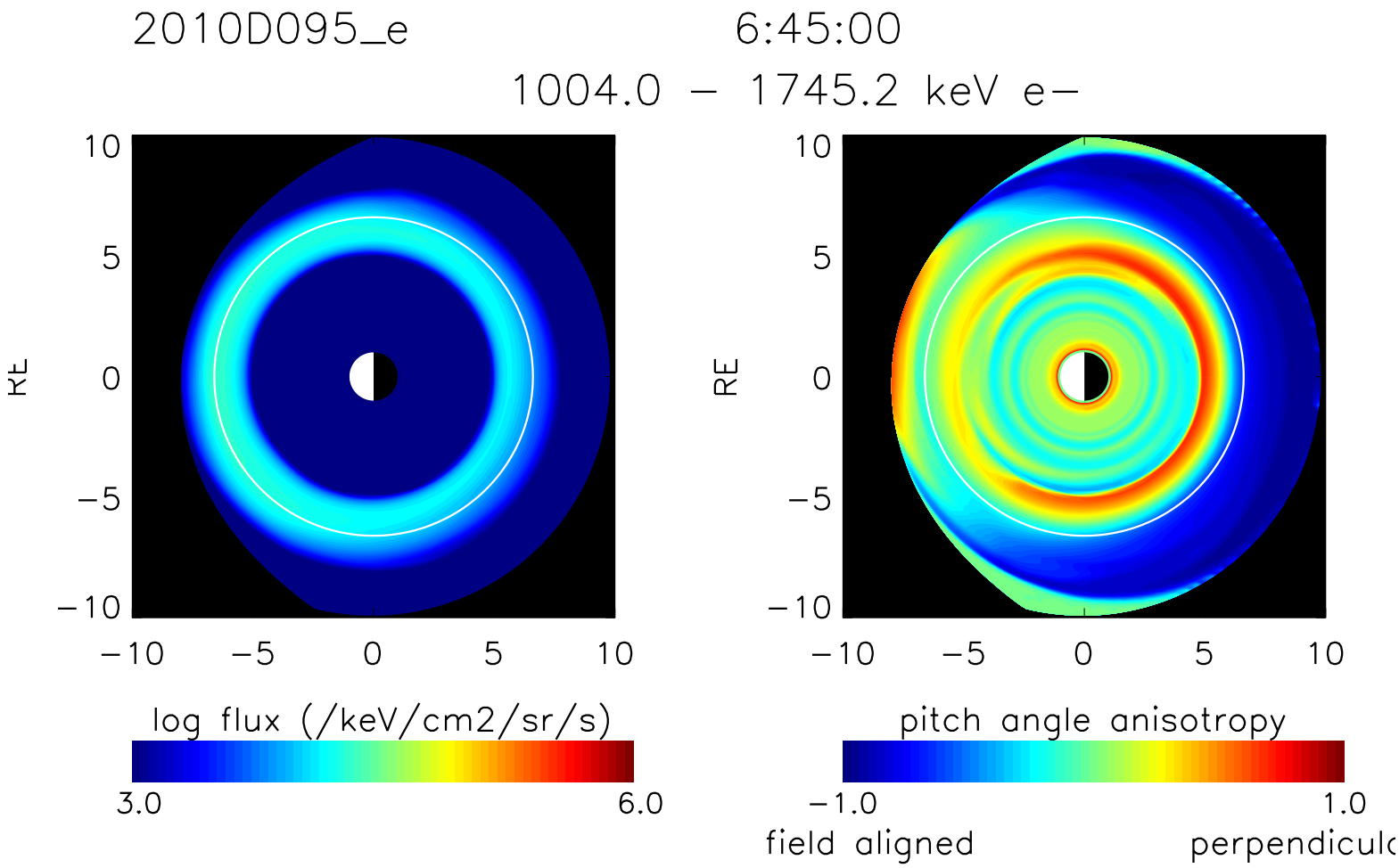
2010D095_e
6:45:00
1004.0 – 1745.2 keV e–
RE
10
5
0
–5
–10
–10
–5
0
5
10
log flux (/keV/cm2/sr/s)
3.0
6.0
pitch angle anisotropy
–1.0
1.0
field aligned
perpendicul