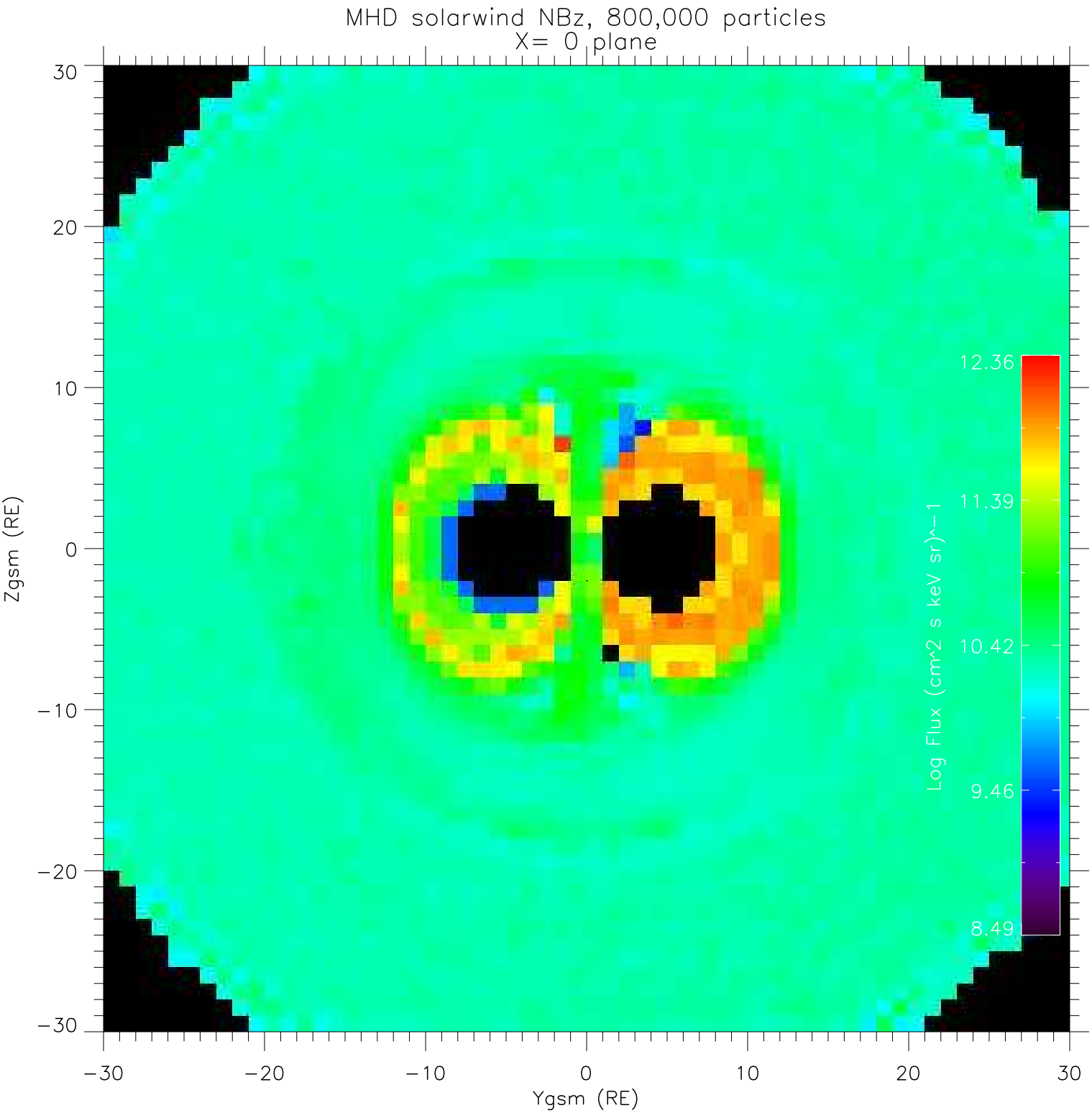
MHD solarwind NBz, 800,000 particles
X= 0 plane
Zgsm (RE)
Ygsm (RE)
30
20
10
0
−10
−20
−30
Log Flux (cm^2 s keV sr)^−1
12.36
11.39
10.42
9.46
8.49