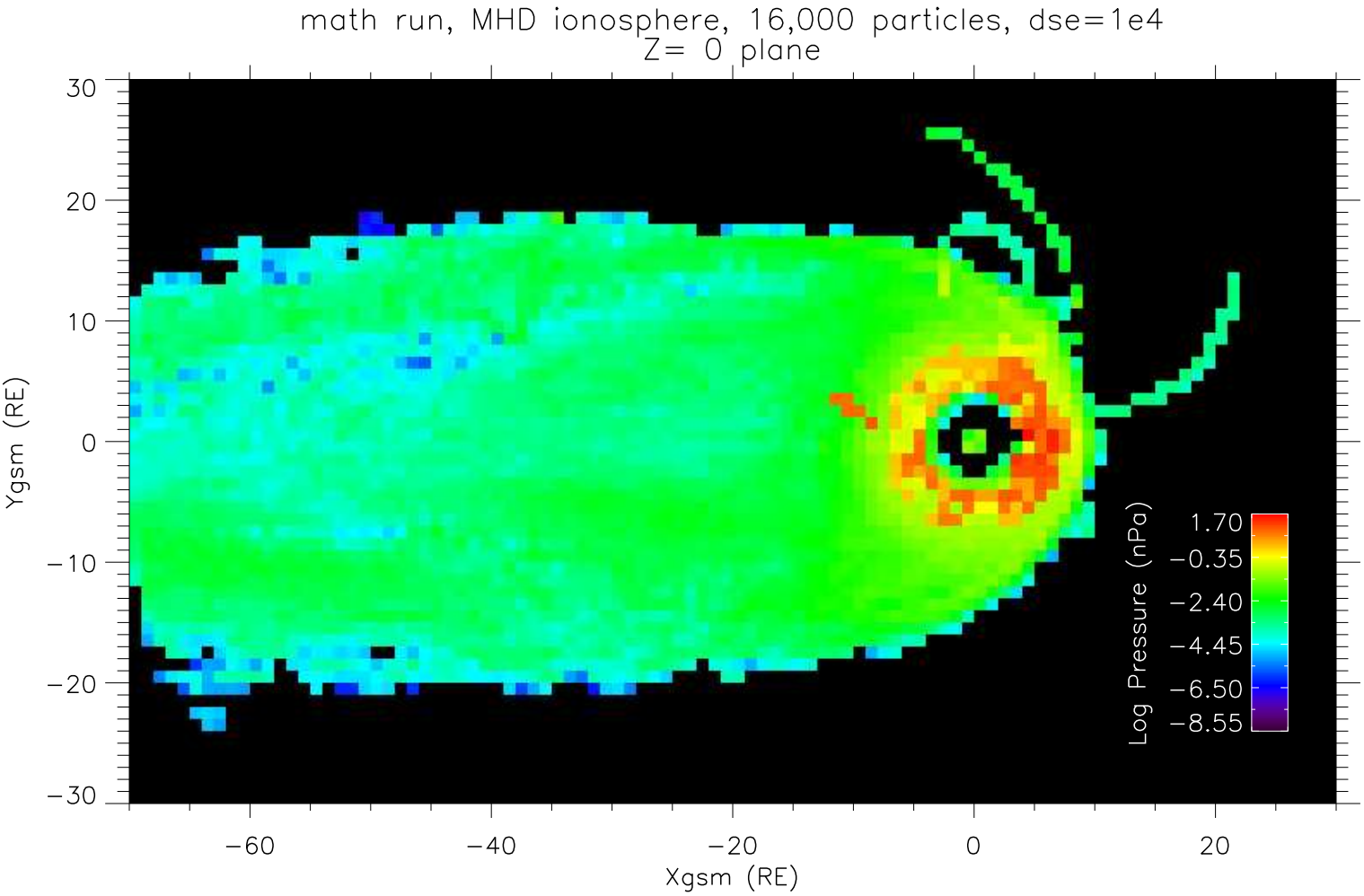
math run, MHD ionosphere, 16,000 particles, dse=1e4
Z= 0 plane
Ygsm (RE)
Xgsm (RE)
30
20
10
0
−10
−20
−30
−60
−40
−20
0
20
Log Pressure (nPa)
1.70
−0.35
−2.40
−4.45
−6.50
−8.55